About Town

The Royal Black Knights of Connecticut will leave for Hanoboro, Pennsylvania, by bus from the Orange Hall, Manchester, on Sunday, September 2nd, at 9 a. m. sharp. They will participate in the Annual Royal Black Knights' Demonstration. All accommodations have been made at the St. James' Hotel for Sunday night. Bus reservations are filled.

Rev. James R. Bell, minister of the Church of the Nazarene, and sixteen of the young people of the church, left this morning for Camp Idlewild, a privately owned camp near Lakeport on Lake Winnepesaukee, where they will remain until Labor Day. Mr. Bell will be one of the counselors and it is expected that 200 young people from the district will attend.

Charles Holman of Vernon will be in charge of the midweek prayer service this evening in the Nazarene church lower auditorium.

Keep your watch young

ANNUAL CHECK-UP PREVENTS COSTLY REPAIRS

DEWEY-RICHMAN
767 Main Street
Jewelers — Est. 1906

THE OFFICE OF
DR. E. M. ROBBINS
117 EAST CENTER ST.
WILL BE CLOSED
UNTIL SEPT. 6

SHOE REPAIRING
Of the Better Kind
Done While You Wait
SAM YULYES
901 MAIN STREET
After Aug. 31st At
15 MAPLE STREET

THE MANCHESTER BARBER SHOP
BETTER AND PROMPT SERVICE
4 Barbers—No Waiting
AMPLE PARKING
Main St. Opp. the High School

SEE THE DIFFERENCE!

Not only are our Used Cars finer looking . . . their good mechanical performance is assured. Economical to operate, easy riding comfort, and priced fairly! Easy terms, too! HERE you'll find the answer to your Used Car needs. See these—TODAY.!

1949 OLDS 76
2-Door — Light gray, hydramatic drive, seat covers, radio, white wall tires, heater, back up lights and directional signals.

1949 BUICK
4-Door sedan, dark green, Dynaflow, radio, back up lights and heater.

And Many More . . .
All Values Galore!

SAFETY TESTED USED CARS

OUR PROMISE IS YOUR SATISFACTION

THE J.W. HALE CORP
MANCHESTER, CONN.

Members of Washington L.O.L. No. 117, will meet at seven o'clock this evening in Orange hall, and leave for the Newkirk and Whitney Funeral Home 776 Farmington avenue, in tribute to William Nesbitt who died yesterday and was a member of the Lodge, the Royal Black preceptory, No. 13. He was also a charter member of Charter Oak Lodge of Hartford. An Orange service will be conducted at the funeral home.

Mr. and Mrs. Arthur Leduc and children Patricia and George, of Edmund street have returned after spending a week at Crystal Lake.

A daughter was born August 26 in St. Francis hospital to Mr. and Mrs. Harold A. Hennequin of 79 Bissell street.

Bruno DuBaldo, local violinist, is spending the week in Cummington, Mass., with the Cummington School of Art, and National Association of Chamber Music Musicians.

A daughter was born August 26 in Hartford hospital August 28 to Mr. and Mrs. James S. Wilson of East Hartford. Mrs. Wilson was the former Phyllis Dwire, daughter of Mr. and Mrs. Conrad A. Dwire of 756 Middle Turnpike, East.

Local Sisters Win in Plane Contest

Nancy Rhines, 16, and Carolyn Rhines, 11, daughters of Mr. and Mrs. Malcolm F. Rhines of 127 Benton street, captured first place in the Class ½A Free Flight Gas Freshman Division in Plymouth Motor Corporation's 27th International Model Plane contest at Detroit, Mich. The local tots accomplished the feat with a 10-year-old plane.

Outstanding model plane fliers from the U. S. and Canada participated in the contest, which ended Monday. At least nine International records were broken during the competition.

New Schedule At St. James

Parochial School to Use Morning - Afternoon System This Year

A morning-afternoon schedule of classes will be used at St. James' Parochial school this year instead of the single session system formerly employed, according to Rev. George F. Hughes, principal.

Morning classes will be from 8:30 to 1:45, and the pupils will return for afternoon classes from one to three o'clock. The school day formerly started at 8:30 a.m. and ended at 1:45 p.m. The new schedule will benefit both teachers and pupils, Father Hughes said.

Approximately 500 children have been registered for the 1951-52 school year that starts next Wednesday, Sept. 5. The pupils will open the year by assisting at a Mass to the Holy Ghost, which will be celebrated at the church at 9 a. m.

The school houses Grades 1 to VIII. Kindergarten was discontinued two years ago because of lack of space and teachers.

$50.00 REWARD
Will be paid to anyone furnishing information leading to the arrest and conviction of person or persons committing theft or willfully and unlawfully damaging property of the

JARVIS REALTY COMPANY
Write or Call The Above Named Company At
5 Dover Road—Tel. 4112

PRESCRIPTIONS
Carefully compounded.
Arthur Drug Stores

BACK TO SCHOOL

When it's school-bell time, our children's department is the logical destination of clothes-minded girls and their mothers! Here, you'll find all the fashions and fixins', dear to young, feminine hearts . . . all, right up to the mark in style, fabric, quality, and value!

a little sleeve with a lot of fashion
$2.98

SHIP 'N SHORE
Like your sleeves short and simple . . . but with a kind of dash? And a collar that shuts up or opens when you want it to? You've got it in this blouse with convertible collar, linked cuffs, brigade of pearl buttons! Ever lovely, ever washable combed cotton broadcloth that's Sanforized to stay your size. White. Sizes 32 to 40.

SWEATERS

SLIPONS
Short sleeves—all wool—mint green, yellow, purple. Sizes 34 to 40.
$2.98

NYLON
Mint green, cherry red.
$3.98

RAYON BOUCLE
Small collar and cuffs, light blue, beige, purple.
$3.98

CARDIGANS
Long sleeve, wool.
$4.98 to $6.98

NYLON $5.98
BOUCLE $4.98
Short sleeve.

Pre-Teen Cotton Dresses
Bonnie Blair and semi-teen fashions. Dark plaids, plain colors, wool and rayon jumpers. Sizes 8 to 14.
$5.98 to $7.98

Girls' Dresses
Cinderella cottons, various styles and colorful plaids and combination plaid and plain colors. Sizes 7 to 14.
$3.98 to $5.98

Girls' Skirts
Corduroy, plaids and plain colors. Sizes 7 to 14.
$3.98 to $5.98

Filled Pencil Boxes
25c, 50c and $1.00 each
Waterman Ball Point Pens . . . . . each $1.00
Waterman Fountain Pens . . . each $3.50 to $5.00
Pen and Pencil Sets . . . . . each $6.95 to $8.75
Webster Collegiate Dictionary $5.00

CHILDREN and Misses'
ANKLETS
Fine quality nylon reinforced heel and toe cotton anklets with cuff tops. Sizes 8 to 11, white and colors.
3 pair $1.00

Handbags
Shoulder strap and pouch styles. Colors: Tans, brown, red, green, black, navy.
$1.00 to $2.98
Plus tax

CHILDREN'S RAYON PANTIES
With elastic waist bands, lace trim cuff. White and pink. Sizes 8 to 12.
39c each

S&H Green Stamps Given With Cash Sales

THE J.W. HALE CORP
MANCHESTER, CONN.

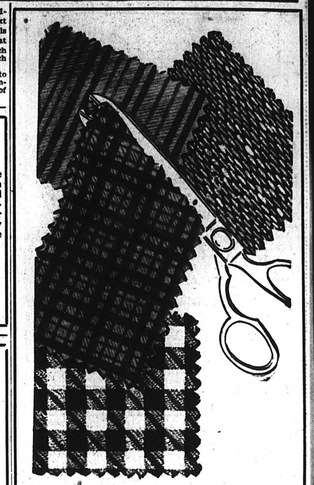

BAULINGS 54"
Wool and Rayon Plaids
$2.29 yd.

Everyone knows Baulings's quality woolens and these 54" plaids are so smart for suits, dresses, skirts, jackets, etc.

BAULINGS PRESHRUNK 54" 100% VIRGIN WOOL
Diana Flannel
$3.79 yd.

We have sold hundreds of yards of this beautiful 100% wool flannel and now again for fall we have all the newest colors.

39" "WESCO" CREASE-RESISTANT, WASHABLE
Spun Rayon Crepetone
$1.29 yd.

Looks exactly like wool crepe. Still the fall and winter favorite of those who have used this cloth for the last three years, and still at the same sale price. New colors—Green Laurel, Dubarry Coffee, Wine, Wild Duck, Imperial Sapphire, Wood Grey, Black, Navy and pastels.

39" "WESCO" WASHABLE
Spun Rayon Plaids
$1.49 yd.

Plaids—the fashion favorite for fall and winter. Unconditionally guaranteed washable.

HALE'S TWIN LINX
INVISIBLE REAL HUMAN HAIR NETS

ALL first quality . . .
The secret to neatly groomed hair (as all smart women know) is the invisible cap shape net made of real human hair. They blend naturally with your hair. Guaranteed perfect. Light brown, medium brown, dark brown, blonde and black.

REGULAR AND BOB SIZES
SINGLE AND DOUBLE MESH
99c Doz.
Mail and Phone Orders Filled
WHITE and GRAY . . . . . $1.49 Doz.

THE J.W. HALE CORP
MANCHESTER, CONN.

Average Daily Net Press Run For the Week Ending August 25, 1951
9,872
Member of the Audit Bureau of Circulations

Manchester Evening Herald

Manchester—A City of Village Charm

The Weather
Forecast of U. S. Weather Bureau
Fair this afternoon, tonight and Friday; continued warm.

VOL. LXX, NO. 281 (Classified Advertising on Page 16) MANCHESTER, CONN., THURSDAY, AUGUST 30, 1951 (EIGHTEEN PAGES) PRICE FIVE CENTS

Truman Blasts Cut Now in Aid Funds

Washington, Aug. 30—(AP)—President Truman said today the Congressional effort to cut $1,000,000,000 from his $8,500,000,000 foreign aid request is misplaced economy when success of the program is in sight.

The President told a news conference that prospects of restoring the proposed cut looked rather hopeless and it is a very serious situation.

He also told reporters:

1. The United Nations forces in Korea are stronger now than when the Kaesong truce talks began.

2. The case of William N. Oatis, AP Correspondent imprisoned in Czechoslovakia on spy charges, will never be closed until the reporter gets out of jail.

Hopeless Situation

Asked if he intended to do anything more to win approval of his entire foreign aid proposal, the President said he has done all he possibly can. He added the situation looks rather hopeless now.

He said the administration at the outset in 1947 figured at least $17,000,000,000 would be needed over four years to help Europe stave off Red aggression, and so informed Congress.

He said his last request for economic aid (it accounted for $2,200,000,000 of the $8,500,000,000 sum asked) would bring the total to date for European recovery to $14,500,000,000. He then went on to say it is a pity to upset the whole applecart in the interest of misplaced economy, just on the verge of success.

He contended the economic improvement of western Europe would be immensely aided under the full program. He added it also is needed to speed the rearming of Europe.

Will Follow Law

Asked about proposals to take the administration of part of the program out of the hands of Secretary of State Acheson, the President said it is the business of the Chief Executive to carry out the mandates of Congress and that is the way it will be done.

He was asked if U.N. forces are stronger now than before the truce talks began in Korea. He replied they certainly are and added he is 100 per cent behind Gen. Matthew Ridgway's statements on the Korean situation. Ridgway is U.N. commander in Korea.

The Oatis question came up in connection with a statement yesterday by the new Czech ambassador, Vladimir Prochazka, that the Oatis case is closed as far as the Czech courts are concerned. The

(Continued on Page Two)

Defense Pact Cements U. S. To Philippines

New Treaty Pledges Mutual Aid Against Aggression, Builds Pacific Security Lines

Washington, Aug. 30—(AP)—The United States and the Philippines today bound themselves together in a new defense pact pledging each to help the other fight aggression.

Speaking at the signing ceremony, President Truman called the treaty a "strong step towards security and a peace in the Pacific."

"It demonstrates to all nations that we intend to continue our common course and to work together in the future, as we have in the past, for peace for all mankind," Mr. Truman said.

The colorful signing ceremony took place in the Inter-Departmental auditorium and brought together top leaders of both the United States and the Philippines.

First Of Series

The treaty, pledging the U. S. and Philippines to come to each

(Continued on Page Five)

Denies Lost Pair Found by Britain

London, Aug. 30—(AP)—The Foreign Office denied today that British secret agents have located missing diplomats Guy Burgess and Donald McClean. William Fiddale, head of the Foreign Office news department, said reports published in two London newspapers this morning were completely "without foundation." The Foreign Office kept silent for hours after the reports first appeared before issuing the denial.

Ridsdale conferred with top officials for an hour before making his comment.

He said that the search for the

(Continued on Page Six)

News Tidbits

Culled from (AP) Wires

Frank Kraemer, Meriden veteran democrat, will attempt come back New York seeking nomination for mayor. Senator Byrd (D., Va.) predicts civilian payroll in executive branch of the government will "approach—if not exceed—$10,000,000,000" during current fiscal year. William Randolph Hearst, Jr., and Randolph A. Hearst elected presidents of Hearst Consolidated Corp. and the Hearst Publishing Company, succeeding their late father. Federal Reserve Board about to crack down on practice of advertising "no money down" sale of television sets, refrigerators and other appliances subject to federal credit restrictions . . Gov. James F. Byrnes, S. C., says future Ku Klux Klan rallies will be polleced.

Records on which all New England Veteran's Administration insurance and death benefits are based moved to Philadelphia in compliance with consolidation order issued in November . . VFW propose new veterans' hospital in San Francisco area be named "The William Randolph Hearst Memorial Hospital". . Field Marshal Viscount Montgomery has high praise for Italy's resurgent army following tour of Italian frontier . . . National Catholic Women's Union adopts resolution condemning scantily clad drama majorettes at public functions . . . Louisiana remembers birthday today of the late Huey P. Long . . . Three-man committee set up by Washington to study new salary formula for entertainment figures . . Rita Hayworth to let Nevada divorce courts decide how much Prince Aly Khan should pay for support of his daughter by her. . Effort made by Federal Mediation and Conciliation Service to halt Colt Manufacturing Company and Cushman Chuck Company.

Bulletins

from the AP Wires

EVA NOT QUALIFIED?

Buenos Aires, Argentina, Aug. 30. — (AP) — Opposition sources said today Eva Peron, wife of Argentine President Juan D. Peron, may not qualify as candidate for vice president because she isn't old enough.

The 1949 Peronista Constitution says the candidates for president and vice president must each be at least 30 years old. The Argentine Who's Who, with information presumably obtained from government sources, says Mrs. Peron is 29. Other sources say she is 32.

1,200 STRIKE AT WE

Tonawanda, N. Y., Aug. 30—(AP)—The CIO Communications Workers union said today that about 1,200 of its members had walked out of the Tonawanda plant of the Western Electric Co.

CLAIM NO HEARINGS

New York, Aug. 30—(AP)—Two cadets ousted from West Point in the military academy's cribbing scandal said today they failed to obtain hearings before the cadets' honor committee as provided by the honor code.

OATS ON MEAT BOOST

Washington, Aug. 30—(AP)—The government moved today to cut back the prices charged on lamb and mutton by dealers who offer new or unusual cuts and sell them at overceiling prices.

NEW RED RESERVES

U. S. 8th Army Headquarters, Korea, Aug. 30—(AP)—Two thousand fresh Communist troops today dug into the jagged hills of eastern Korea behind their attacking comrades.

Reds buried three small, savage assaults at United Nations troops north of Yangpu. All were beaten back.

India Pledges Not to Offset Japan Treaty

New Delhi, Aug. 30—(AP)—In a hard-hitting note to the United States, India today defended her refusal to attend the Japanese peace conference in San Francisco.

At the same time Prime Minister Jawaharlal Nehru pledged his government not to sign a separate pact with Japan whose terms would contradict provisions of the American-sponsored treaty.

The Indian note was in reply to one from the U. S. State department Aug. 28 expressing displeasure with India's decision to boycott the San Francisco conference. It was made public in Parliament here.

The note asserted that, contrary

(Continued on Page Five)

Deferment Change For 300,000 Men

Washington, Aug. 30—(AP)—New draft regulations now awaiting President Truman's approval would deprive well over 300,000 men on present draft deferments.

Selective Service said yesterday that between 150,000 and 200,000 childless married men will lose their deferments under the new rules. An estimated 150,000 4-F's are expected to be drafted when the armed forces' mental standards are lowered.

(Continued on Page Six)

Fight Looms on Judge Who Cut Bail on Reds

Honolulu, Aug. 30—(AP)—Seven alleged Communists, including Hawaii's top labor leader, were ordered arraigned in federal court tomorrow on charges of plotting to advocate the violent overthrow of the U. S. government.

Jack W. Hall, regional director of Harry Bridges' International Longshoremen's and Warehousemen's union, and six others were arrested Tuesday and indicted Wednesday.

They are scheduled to appear before a federal judge who has been asked by the government to disqualify himself.

Will Battle Ban

The jurist, 76-year-old Delbert E. Metzger, indicated to a newsman he has no intention of taking himself out of the case.

"I decline to be intimidated," he said. "I don't have to obey anybody except my reasoning and my conscience."

Attorney General J. Howard McGrath asked the disqualification. He made the request because Metzger Tuesday set bail for each of the seven accused at $5,000. The government asked for $75,000. After the indictment Metzger raised it to $7,500.

Metzger asserted higher bail would be a form of "punishment before the trial."

The government contends high bail is necessary to prevent the seven from running away to escape trial.

Linked to N. Y. Reds

The indictment linked the seven with Communist party headquarters in New York. It charged a conspiracy dating back to April

(Continued on Page Nine)

Kills 2, Misses 5 Because He's 'Mad'

Kansas City, Aug. 30—(AP)—A youthful businessman shot to death two persons including a university professor, yesterday and told police he intended to kill five others and then commit suicide.

He said he was "mad at them" and "just disgusted."

Police said Richard Barry Donaldson, 29-year-old laundry operator, admitted the slayings in a signed statement.

Dead were Alfredo Ortiz-Vargas, 53, assistant intendent of forestry of the Philippine Government in Manila, and Mrs. Ruth Ping of the Shanghai Takungpo who witnessed the bombing. But Winnington's story dealt entirely with the investigation of the bombing incident. Winnington said all three had signed the following statement:

Near Scene

"We were all less than 200 yards from the place where the bombs fell. We were all within a few feet of Colonels Kinsey and Murray (American investigators) during their so-called 'investigation.'

"Notes made at the time are still in our possession.

"We vouch absolutely for the

(Continued on Page Six)

Reds Mum on Bid To Reopen Parley

Tokyo, Aug. 30—(AP)—Red China's official Peiping radio charged today American planes violate the Kaesong neutrality area in Korea nearly every day.

The charge was injected into a series of broadcasts accusing Gen. Matthew B. Ridgway of lying, slander and distortion.

The latest asserted violation was early Wednesday. The badly garbled broadcast heard in Tokyo said an American bomber dropped a flare over the site of the now suspended Korean war truce talks.

The radio said it happened at almost the same time Ridgway flatly refused to reopen an investigation of Red charges that an Allied plane bombed Kaesong Aug. 22.

Peiping called it an attempt "to cover up the flagrant lies that he handed the world."

The broadcast made no mention of the U.N. commander's offer to resume truce negotiations any time the Communists are willing to do so. He made the offer in the same note that refused to be an open investigation of the asserted bombing.

Top Red commanders, to whom the message was addressed, had not replied. There was no indication when they would.

In its sweeping accusation, the Peiping radio said as many as 43 American planes had flown over the Kaesong neutral zone in a single day. The neutral area extends for a five mile radius around Kaesong.

"American aircraft," the broadcast asserted, "have incessantly, illegally and completely flown into the sky over the neutral zone."

Blast Ridgway

The radio devoted most of its attention to attacking Ridgway.

The Communist attitude tended to support a theory the Reds want to delay a decision on Korea until after the Japanese peace treaty conference in San Francisco.

Peiping's broadcasts dampened a cautious optimism expressed in a press release from General Ridgway's headquarters.

The release suggested the Red proposal to reinvestigate the Kaesong bombing charge "may contain some hope for resumption" of truce talks. Communists broke off negotiations Aug. 23, a few hours after they said a U. N. plane bombed Kaesong.

The Red broadcasts said Ridgway's latest note on the incident "again distorted facts" and was "full of contradictions because he is lying."

(Continued On Page Two)

Red Newsman Says He Saw Kaesong Bomb

Two Others Also Sign Eye-Witness Story of Blast, Tell of Brush With U. S. Investigators

London, Aug. 30—(AP)— The Communist Daily Worker's correspondent in North Korea declared today he was an eye witness of the alleged Kaesong bombing which United Nations military leaders have denounced as a fake.

The correspondent, Alan Winnington, also gave a play by play account of what he described as the "sham investigation" of the incident carried out by a U. N. military mission. Winnington is a propagandist for the Chinese Communists. He admits being in their employ.

Winnington's story as distributed by the Soviet News agency Tass, carried no details to substantiate that he and two other newsmen he said were with him actually witnessed the bombing.

Winnington said Wilfred Burchett of the Communist newspaper Ce Soir and two of the Red Ping of the Shanghai Takungpo also witnessed the bombing. But Winnington's story dealt entirely with the investigation of the bombing incident. Winnington said all three had signed the following statement:

Near Scene

"We were all less than 200 yards from the place where the bombs fell. We were all within a few feet of Colonels Kinsey and Murray (American investigators) during their so-called 'investigation.'

"Notes made at the time are still in our possession.

"We vouch absolutely for the

(Continued on Page Six)

3 Marine Heroes Get Honor Medals

Washington, Aug. 30.—(AP)—The names of three Marines were added today to the list of the nation's outstanding heroes—the winners of the Medal of Honor.

None of the three was on hand to receive the decoration. Each died in Korea.

In their places came their parents to receive the awards from the hands of Secretary of the Navy Kimball. And among those present for the Pentagon ceremony was Marine Corp. Bert M. Johnson, 19, or Grand Prairie, Tex.

Sacrificed Self

One of the medal winners sacri-

(Continued on Page Twelve)

Arlington Rites For Indian Vet

Winnebago, Nebr., Aug. 30—(AP) —The widow of a Winnebago Indian soldier, whose burial was halted by a private cemetery, prepared today for her husband's interment in Arlington National Cemetery as arranged by President Truman.

Pretty Mrs. Evelyn Rice, 29, widow of Sgt. 1-c John R. Rice, quietly accepted an apology from the Omaha City, Ia., Memorial Park Cemetery last night but declined its charge-of-heart offer of a free burial lot.

"Were it not for the greater honor which has come to my husband I would accept," she said.

The President offered a Virginia resting place among the nation's hero dead for Sergeant Rice after learning the Korean war victim's body was removed from the Sioux City graveside Tuesday because he was "not Caucasian."

At Mr. Truman's direction, the White House telegraphed Mrs.

(Continued on Page Twelve)

Thomas Ferguson, Herald's Publisher, Is Dead in 81st Year

Herald Publisher Mourned Today

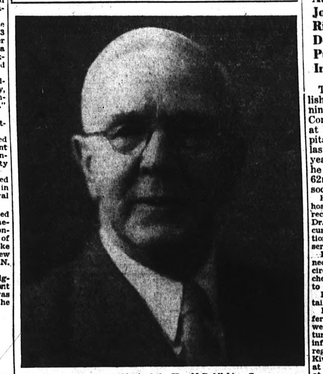

Thomas Ferguson, president of the Herald Publishing Company, was mourned today by his associates and friends in many fields of Manchester enterprise.

Death Comes Suddenly After Short Illness At Memorial Hospital; Joined Staff in 1889 Rising from Printer's Devil to Owner and Publisher; Prominent In Republican Party

Thomas Ferguson, publisher of the Manchester Evening Herald, and dean of Connecticut publishers, died at Manchester Memorial Hospital shortly before 11 o'clock tonight. He was in his 81st year. This coming October 1 he would have observed the 62nd anniversary of his association with the Herald.

He had been admitted to the hospital Tuesday evening, on the recommendation of his physician, Dr. Robert Kenney, after a recurrence of a gall bladder condition which occasioned him a serious illness three years ago.

He was widely known in Connecticut newspaper and political circles, and his career in Manchester was one linked intimately to the growth of this community.

Funeral arrangements are deferred elsewhere on this page.

Publisher Ferguson had suffered a preliminary attack last week. Monday, however, he returned to his desk, and as was his infallible custom, attended the regular luncheon meeting of the Kiwanis club. Tuesday he was also at his desk, but went to his home at 175 Main street in some distress, and was soon afterward taken to the hospital.

His son, Ronald H. Ferguson, managing editor of the Herald, was also a patient at the hospital at the time of his father's death. He had been hospitalized, several days before, for a liver complaint. His condition is improved.

Thomas Ferguson was born in Belfast, Northern Ireland, Jan. 3, 1870, the son of James and Eliza Templeton Ferguson. When he was ten years of age, his family came to Scotland, and settled in Talcottville, where his father entered the employ of the Talcott Brothers Company.

Country Boyhood

It was in the small village of Talcottville that he spent his youth—a red-headed youngster, who was fond, in later days, of recalling that boyhood. It was favored with the natural, simple pleasures and pursuits of another era—walks through the fields of Talcottville and Manchester; splitting and carrying of wood; baseball, the sport for which he always retained enthusiasm; the friendly aroma and open hospitality of neighborhood kitchens; a fight with a boy much too big for him one day when his red hair led him readily on; raids on prized apple trees; the day when he politely requested and obtained the permission of the owner of a cherry tree to "eat a few" and astounded the owner by the extent of his appetite and capacity; the thrill of hand-pumping the organ at Talcottville Congregational Church when Maytie Case, now Mrs. Albert L. Crowell, of Manchester, was organist.

But youth, in a mill town, was not a long phase. At an early age, grade school behind him, he entered the Talcott Brothers woolen mill. Here he soon demonstrated the ambition and drive which were to characterize his entire career. His first goal was to become a loom operator—and he mastered that when he still had to stand on a foot-stool in order to weave.

No Idle Loom

Once he had his loom, it was his ambition to excel in its operation. He soon had trouble with his foreman because he violated the mill "system" of the day, which required that, when his loom was empty, he should wait for the designated employee to bring more material to him. Not wanting to lose time, he went after the material himself, and was soon afterward reprimanded once, he rebelled against his loom's idleness and did the same thing again he was threatened with dismissal.

But his final decision to leave the mills and enter a new field more open to initiative and advancement was his own.

Village Correspondent

Even while employed at the mill, he had taken on a spare time sideline, as Talcottville correspondent for the Manchester Saturday Herald, a weekly that had been established in October, 1881, by the late Elwood Starr Ellis. His first inclination as a village correspondent—to get as many names into his news as possible—was the soundest kind of journalism down to this day. He took pride in his items, and, perhaps to justify the space they took in the Manchester paper, he began soliciting subscriptions. The

(Continued on Page Six)

Funeral for Publisher Will Be Held Sunday

Funeral services for Thomas Ferguson, publisher of The Herald, will be held Sunday afternoon at 2:30 o'clock, at the South Methodist church, and will be conducted by Rev. W. Ralph Ward, Jr., former pastor of the church and now pastor of the Mount Lebanon Methodist church at Pittsburgh, Pa., and Rev. Paul H. Edgar, present pastor of the church, jointly.

Burial will be in Buckland cemetery.

Active bearers have been named from among Publisher Ferguson's associates and friends in Manchester life. A list of honorary bearers, representing the newspapers of Connecticut, has been named by James L. McGovern, president of the Connecticut Associated Press.

Watkins Brothers, Inc., is in charge of the funeral. Visiting hours at the funeral home, 142 East Center street, have been set as follows: Friday evening, from 7 to 9; Saturday afternoon, from 2 to 4; and Saturday evening, from 7 to 9.

The active bearers will be Leon Thorp, Alan H. Olmstead, George H. Waddell, Raymond A. Johnson, E. J. Holl, and Samuel J. Turkington.

Upon his own bed in St. Vincent's Hospital, Bridgeport, James L. McGovern, associate editor of the Bridgeport Post and life-long friend of publisher Ferguson, named honorary pall bearers to represent the Associated Press Circuit of Connecticut.

Said McGovern, who is recovering from a serious operation performed several weeks ago: "Tom Ferguson was one of New England's finest newspapermen of the old school. A splendid gentleman and an earnest seeker of the good of his community, he also published one of the best newspapers in the state."

Honorary Bearers

Named by McGovern, president of the AP circuit, were:

L. L. DeSaulniers and Charles H. Flynn, Ansonia Sentinel; Arthur S. Barnes, Clarkson S. Barnes and E. Bartlett Barnes, Bristol Press; Ray Ricker and George C. Waldo, Jr., Bridgeport Post-Telegram; Frank S. Stewart and Stephen Collins, Danbury News-Times; Francis S. Murphy and Carl E. Lindstrom, Hartford Times; John Reitemeyer and William J. Poole, Hartford Courant; Alan H. Olmstead, Manchester Herald; Wayne C. Smith and Sanford H. Wendover, Meriden Journal-Record; Robert C. Vance and Arthur E. McEvoy, New Britain Herald; Arthur J. Sloane, New Haven Journal Courier; John Day, Jackson and Roger A. Connolly, New Haven Register; O. G. Andrews and George E. Clapp, New London Day; C. E. Kellogg and Sidney Bedient, Norwalk Hour; Clifford Oat, Harry Noyes and Harvey M. Briggs, Norwich Bulletin-Record; Kingsley Gillespie and E. R. McCullough, Stamford Advocate; John H. Brooks and Walter Glass—ocht, Torrington Register; William J. Pape, R. J. Fanning and William W. Vosburgh, Waterbury Republican-American; Paul V. Cochrane, chief of the New Haven Bureau of the Associated Press.

Liquor Price Fix May Be Contested

Hartford, Aug. 30—(AP)—The State's new price-fixing liquor law, whisked through the legislature and under rules suspension last May, may run into double-barreled trouble even before its Oct. 1 effective date.

Here were the developments today on the measure which would wipe out price competition on the retail level on any specified brand and, some say, bring about a price increase in some cases:

1. Reported plans by a group of Fairfield County package stores to challenge the constitutionality of the price-fixing law in the light of the recent U. S. Court decision

(Continued on Page Three)

Passenger Ships Collide, 300 Safe

Prince Rupert, B. C., Aug. 30. —(AP)—Two coastal passenger ships collided early today off Prince Rupert.

The ships were the Princess Kathleen of Canadian Pacific Steamships and the Prince Rupert of Canadian National Steamships.

The 300 passengers aboard the Kathleen were transferred to the Prince Rupert and both ships were making slow progress toward this port.

The Kathleen was badly holed. The collision occurred 29 miles northwest of this port, 400 miles north of Vancouver, B. C.

Details of how the accident occurred were not immediately available.

No loss of life was reported.

Study Boost In Excise Tax

Senate Finance Near Decision on Big Hike On Common U.S. Items

Washington Aug. 30—(AP)—Proposed sharp increases in the taxes on liquor, cigarettes, automobiles, gasoline and other common American purchases came up for decision in the Senate Finance committee today.

The House voted excise tax increases totalling $1,252,000,000, as part of its $7,200,000,000 tax boost. So far, the Senate unit has whittled about $1,500,000,000 off the House total, principally from individual and corporate income taxes. If the Senators decide to try to recoup any of this, the excise field offers the last big chance.

The House went less than half way toward meeting the administration's recommendation for a $3,000,000,000 increase in excises (sales taxes).

Under the House bill, the tax on whiskey and other hard liquor would rise from $9 a 100-proof gallon to $10.50; on beer from $8 a barrel to $9; on cigarettes from seven cents a pack to eight; on gasoline from 1½ to 2 cents a gallon; on automobiles from 7 per cent of the manufacturers' price to 10 percent.

The taxes on wines would be in-

(Continued On Page Two)

Italy Donates Old Planes To Malta in Treaty Dodge

Rome, Aug. 30—(AP)—A spokesman for the Defense Ministry said today "some scores" of old Italian warplanes have been transferred to the Knights of Malta for airambulance use as one way of keeping within peace treaty restrictions on her air force.

Gen. Flore Vernazza, the ministry spokesman, said "it is no secret" that some of Italy's World War II three-engine bombers have been turned over to the Order, which is recognized here and in a half dozen other countries as a "sovereignty."

Qualified American sources said the transfer—which cuts Italy's inventory of old planes so more modern air power can be brought in under the treaty restrictions—

(Continued on Page Ten)

POPE RECOVERING

Vatican City, Aug. 30—(AP)—Pope Pius XII is suffering from a slight case of laryngitis.

A spokesman said today it is so mild that His Holiness is going ahead with scheduled audiences. Two physicians examined him and reported the Pope almost recovered.

McGrath Talk Set For September 13

New London, Aug. 30—(AP)—U. S. Attorney General J. Howard McGrath will deliver an address here Thursday, September 13.

Congressman Gerald Crowley of Waterbury, president of the New England Conference on Probation, Parole and Crime Prevention, has announced him as the principal speaker for the opening session of the conference, which will be held for three days.

The conference, Miss Crowley said, is expected to attract more than 500 delegates from the six New England states.

About Town

The Royal Black Knights of Connecticut will leave for Hatboro, Pennsylvania, by bus from the Orange Hall, Manchester, on Sunday, September 2nd, at 9 a. m. sharp. They will participate in the Annual Royal Black Knights' Demonstration. All accommodations have been made at the St. James' Hotel for Sunday night. Bus reservations are filled.

Rev. James R. Bell, minister of the Church of the Nazarene, and sixteen of the young people of the church, left this morning for Camp Idlewild, a privately owned camp near Lakeport on Lake Winnepesaukee, where they will remain until Labor Day. Mr. Bell will be one of the councilors and it is expected that 200 young people from the district will attend.

Charles Holman of Vernon will be in charge of the midweek prayer service this evening in the Nazarene church lower auditorium.

Members of Washington L.O.L. No. 117, will meet at seven o'clock this evening in Orange hall, and leave for the Newkirk and Whitney Funeral Home 770 Farmington avenue, in tribute to William Nesbitt who died yesterday and was a member of the Lodge, the Royal Black preceptory, No. 13. He was also a charter member of Charter Oak Lodge of Hartford. An Orange service will be conducted at the funeral home.

Mr. and Mrs. Arthur Leduc and children; Patricia and George, of Edmund street have returned after spending a week at Crystal Lake.

A daughter was born August 26 in St. Francis hospital to Mr. and Mrs. Harold A. Hennequin of 79 Bissell street.

Bruno DuBaldo, local violinist, is spending the week in Cummington, Mass., with the Cummington School of Art, and National Association of Chamber Music Musicians.

A daughter was born August 26 in Hartford hospital August 28 to Mr. and Mrs. James S. Wilson of East Hartford. Mrs. Wilson was the former Phyllis Dovire, daughter of Mr. and Mrs. Conrad A. Dovire of 756 Middle Turnpike, East.

Local Sisters Win in Plane Contest

Nancy Rhines, 10, and Carolyn Rhines, 11, daughters of Mr. and Mrs. Malcolm F. Rhines of 137 Benton street, captured first place in the Class 1/A Free Flight Gas Freshman Division in Plymouth Motor Corporation's Fifth International Model Plane contest at Detroit, Mich. The local tots accomplished the feat with a 10-year-old plane.

Outstanding model plane fliers from the U. S. and Canada participated in the contest, which ended Monday. At least nine international records were broken during the competition.

New Schedule At St. James

Parochial School to Use Morning - Afternoon System This Year

A morning-afternoon schedule of classes will be used at St. James' Parochial school this year instead of the single session system formerly employed, according to Rev. George F. Hughes, principal.

Morning classes will be from 8:30 to 1:45, and the pupils will return for afternoon classes from one to three o'clock. The school day formerly started at 8:30 a.m. and ended at 1:45 p.m. The new schedule will benefit both teachers and pupils, Father Hughes said.

Approximately 500 children have been registered for the 1951-52 school year that starts next Wednesday, Sept. 5. The pupils will open the year by assisting at a Mass to the Holy Ghost, which will be celebrated at the church at 9 a. m.

The school houses Grades I to VIII. Kindergarten was discontinued two years ago because of lack of space and teachers.

$50.00 REWARD

Will be paid to anyone furnishing information leading to the arrest and conviction of person or persons committing theft or willfully and unlawfully damaging property of the

JARVIS REALTY COMPANY
Write or Call The Above Named Company At
5 Dover Road—Tel. 4112

PRESCRIPTIONS
Carefully compounded.
Arthur Drug Stores

Keep your watch young
ANNUAL CHECK-UP PREVENTS COSTLY REPAIRS
DEWEY-RICHMAN
767 Main Street
Jewelers — Est. 1906

THE OFFICE OF
DR. E. M. ROBBINS
117 EAST CENTER ST.
WILL BE CLOSED
UNTIL SEPT. 6

SHOE REPAIRING
Of the Better Kind
Done While You Wait
SAM YULYES
881 MAIN STREET
After Aug. 31st At
15 MAPLE STREET

THE MANCHESTER BARBER SHOP
BETTER AND PROMPT SERVICE
4 Barbers—No Waiting
AMPLE PARKING
Main St. Opp. the High School

SEE THE DIFFERENCE!
Not only are our Used Cars finer looking . . . their good mechanical performance is assured. Economical to operate, easy riding comfort, and priced fairly! Easy terms, too! HERE you'll find the answer to your Used Car needs. See these—TODAY!

1949 OLDS 76
2-Door — Light gray, hydramatic drive, seat covers, radio, white wall tires, heater, back up lights and directional signals.

1949 BUICK
4-Door sedan, dark green, dynaflow, radio, back up lights and heater.

And Many More . . .
All Values Galore!
SAFETY TESTED USED CARS
OUR PROMISE IS YOUR SATISFACTION
The J.W. HALE CORP
MANCHESTER CONN.

When it's school-bell time, our children's department is the logical destination of clothes-minded girls and their mothers! Here, you'll find all the fashions and fixings dear to young, feminine hearts . . . all, right up to the mark in style, fabric, quality, and value!

a little sleeve with a lot of fashion
$2.98
SHIP 'n SHORE
Like your sleeves short and simple . . . but with a kind of dash? And a collar that shuts up or opens when you want it to? You've got it in this blouse with convertible collar, linked cuffs, brigade of pearl buttons! Ever lovely, ever washable combed cotton broadcloth that's Sanforized to stay your size. White. Sizes 32 to 40.

Filled Pencil Boxes
25c, 50c and $1.00 each
Waterman Ball Point Pens .....each $1.00
Waterman Fountain Pens ...each $3.50 to $5.00
Pen and Pencil Sets .....each $6.95 to $8.75
Webster Collegiate Dictionary $5.00

SWEATERS
SLIPONS
Short sleeves—all wool—mint green, yellow, purple. Sizes 34 to 40. $2.98
NYLON
Mint green, cherry red. $3.98
RAYON BOUCLE
Small collar and cuffs, light blue, beige, purple. $3.98
CARDIGANS
Long sleeve, wool. $4.98 to $6.98
NYLON $5.98
BOUCLE $4.98
Short sleeve.

Pre-Teen Cotton Dresses
Bonnie Blair and semi-teen fashions. Dark plaids, plain colors, wool and rayon jumpers. Sizes 8 to 14.
$5.98 to $7.98

Girls' Dresses
Cinderella cottons, various styles and colorful plaids and combination plaid and plain colors. Sizes 7 to 14.
$3.98 to $5.98

Girls' Skirts
Corduroy, plaids and plain colors. Sizes 7 to 14.
$3.98 to $5.98

CHILDREN and Misses' ANKLETS
Fine quality nylon reinforced heel and toe cotton anklets with cuff tops. Sizes 8 to 11, white and colors.
3 pair $1.00

Handbags
Shoulder strap and pouch styles. Colors: Tans, brown, red, green, black, navy.
$1.00 to $2.98
Plus tax

CHILDREN'S RAYON PANTIES
With elastic waist bands, lace trim cuff. White and pink. Sizes 8 to 12.
39c each
S&H Green Stamps Given With Cash Sales

BAULINGS 54"
Wool and Rayon Plaids
$2.29 yd.
Everyone knows Bauling's quality woolens and these 54" plaids are so smart for suits, dresses, skirts, jackets, etc.

BAULINGS PRESHRUNK 54" 100% VIRGIN WOOL
Diana Flannel
$3.79 yd.
We have sold hundreds of yards of this beautiful 100% wool flannel and now again for fall we have all the newest colors.

39" "WESCO" CREASE-RESISTANT, WASHABLE
Spun Rayon Crepetone
$1.29 yd.
Looks exactly like wool crepe. Still the fall and winter favorite of those who have used this cloth for the last three years, and still at the same old price. New colors—Green Laurel, Chaparral Coffee, Wine, Wild Duck, Imperial Sapphire, Wood Grey, Black, Navy and pastels.

39" "WESCO" WASHABLE
Spun Rayon Plaids
$1.49 yd.
Plaids—the fashion favorite for fall and winter. Unconditionally guaranteed washable.

HALE'S TWIN LINX
INVISIBLE REAL HUMAN HAIR NETS
ALL first quality . . .
The secret to neatly groomed hair (as all smart women know) is the invisible cap shape net made of real human hair. They blend naturally with your hair. Guaranteed perfect. Light brown, medium brown, dark brown, blonde and black.
Mail and Phone Orders Filled
REGULAR AND BOB SIZES
SINGLE AND DOUBLE MESH
WHITE and GRAY ..... 99c Doz. $1.49 Doz.
The J.W. HALE CORP
MANCHESTER CONN.

Average Daily Net Press Run For the Week Ending August 25, 1951
9,872
Member of the Audit Bureau of Circulations

Manchester Evening Herald

Manchester—A City of Village Charm

The Weather
Forecast of U. S. Weather Bureau
Fair this afternoon, tonight and Friday; continued warm.

VOL. LXX, NO. 281 (Classified Advertising on Page 16) MANCHESTER, CONN., THURSDAY, AUGUST 30, 1951 (EIGHTEEN PAGES) PRICE FIVE CENTS

Truman Blasts Cut Now in Aid Funds

Washington, Aug. 30—(AP)—President Truman said today the Congressional effort to cut $1,000,000,000 from his $8,500,000,000 foreign aid request is misplaced economy when success of the program is in sight.

The President told a news conference that prospects of restoring the proposed cut looked rather hopeless and it is a very serious situation.

He also told reporters:

1. United Nations forces in Korea are stronger now than when the Kaesong truce talks began.

2. The case of William N. Oatis, AP Correspondent imprisoned in Czechoslovakia on spy charges, will never be closed until the reporter gets out of jail.

Hopeless Situation

Asked if he intended to do anything more to win approval of his entire foreign aid proposal, the President said he has done all he possibly can. He added the situation looks rather hopeless now.

He said the administration at the outset in 1947 figured at least $17,000,000,000 would be needed over four years to help Europe stave off Red aggression, and so informed Congress.

He said his last request for economic aid (it accounted for $2,200,000,000 of the $8,500,000,000 sum asked) would bring the total to date for European recovery to $14,500,000,000. He then went on to say it is a pity to upset the whole applecart in the interest of misplaced economy, just on the verge of success.

He contended the economic improvement of western Europe would be immensely aided under the full program. He added it also is needed to speed the rearming of Europe.

Will Follow Law

Asked about proposals to take the administration of part of the program out of the hands of Secretary of State Acheson, the President said it is the business of the Chief Executive to carry out the mandates of Congress and that is the way it will be done.

He was asked if U.N. forces are stronger now than before the truce talks began in Korea. He replied they certainly are and added he is 100 per cent behind Gen. Matthew Ridgway's statements on the Korean situation. Ridgway is U.N. commander in Korea.

The Oatis question came up in connection with a statement yesterday by the new Czech ambassador, Vladimir Procházka, that the Oatis case is closed as far as the Czech courts are concerned. The

(Continued on Page Two)

Defense Pact Cements U. S. To Philippines

New Treaty Pledges Mutual Aid Against Aggression, Builds Pacific Security Lines

Washington, Aug. 30—(AP)—The United States and the Philippines today bound themselves together in a new defense pact pledging each to help the other fight aggression.

Speaking at the signing ceremony, President Truman called the treaty a "strong step towards security and a peace in the Pacific."

"It demonstrates to all nations that we intend to continue our common course and to work together in the future, as we have in the past, for peace for all mankind," Mr. Truman said.

The colorful signing ceremony took place in the Inter-Departmental auditorium and brought together top leaders of both the United States and the Philippines.

First Of Series

The treaty, pledging the U. S. and Philippines to come to each

(Continued on Page Five)

Denies Lost Pair Found by Britain

London, Aug. 30—(AP)—The Foreign Office denied today that British secret agents have located missing diplomats Guy Burgess and Donald MacLean. William Riddaleo, head of the Foreign Office news department, said reports published in two London newspapers this morning were completely without foundation. The Foreign Office kept silent for hours after the reports first appeared before issuing the denial.

Riddale conferred with top officials for an hour before making his comment.

He said that the search for the

(Continued on Page Six)

Treasury Balance

Washington, Aug. 30—(AP)—The position of the Treasury Aug. 28: Net budget receipts, $180,620,059.68; budget expenditures, $238,100,301.46; cash balance, $5,411,130,999.79.

Sees Spiral Despite Curb

DiSalle Expects Some Prices to Rise Even If Congress Changes Law

Washington, Aug. 30—(AP)—Price Stabilizer Michael V. DiSalle said today some prices may go up even if Congress changes the economic controls law as President Truman requests.

But, he told the Senate Banking committee, eliminating of the three provisions which Mr. Truman has bitterly denounced would give the Office of Price Stabilization a "workable program."

DiSalle and Mobilization Chief Charles E. Wilson were the last of witnesses in the administration's drive for revision of the controls. These make possible price boosts for manufacturers and dealers and ban livestock slaughter quotas.

Urges Strong Law

Wilson warned of mounting inflationary pressures and appealed to the senators for "the strongest and most effective law you can give us."

(Continued on Page Five)

News Tidbits

Culled from (AP) Wires

Frank Kraemer, Meriden veteran democrat, will attempt comeback by seeking nomination for mayor. Senator Byrd (D., Va.) predicts civilian payroll in executive branch of the government will "approach—if not exceed—$10,000,000,000" during current fiscal year... William Randolph Hearst, Jr. and Randolph A. Hearst elected presidents of Hearst Consolidated Corp. and the Hearst Publishing Company, succeeding their late father. Federal Reserve Board about to crack down on practice of advertising "no money down" sale of television sets, refrigerators and other appliances subject to federal credit restrictions ... Gov. James F. Byrnes, S. C., says future Ku Klux Klan rallies will be policed.

Records on which all New England Veteran's Administration insurance and death benefits are based moved to Philadelphia in compliance with consolidation orders issued in Washington ... VFW propose new veterans' hospital in San Francisco area be named "The William Randolph Hearst Memorial Hospital"... Field Marshal Viscount Montgomery has high praise for Italy's resurgent army following tour of Italian frontier... National Catholic Women's Union adopts resolution condemning "communism and its malevolent allies" public functions ... Louisiana remembers birthday today of the late Huey P. Long.... Three-man committee set up in Washington to study new salary formula for entertainment figures ... Rita Hayworth to let Nevada divorce courts decide how much Prince Aly Khan should pay for support of his daughter by her. Effort made by Federal Mediation and Conciliation Service to halt scheduled strikes in Hartford and Colt Manufacturing Company and Cushman Chuck Company.

Fight Looms on Judge Who Cut Bail on Reds

Honolulu, Aug. 30—(AP)—Seven alleged Communists, including Hawaii's top labor leader, were ordered arraigned in federal court tomorrow on charges of plotting to advocate the violent overthrow of the U. S. government.

Jack W. Hall, regional director of Harry Bridges' International Longshoremen's and Warehousemen's union, and six others were arrested Tuesday and indicted Wednesday.

They are scheduled to appear before a federal judge who has been asked by the government to disqualify himself.

With Battle Ban

The jurist, 76-year-old Delbert E. Metzger, indicated to a newsman he has no intention of taking himself out of the case.

"I decline to be intimidated," he said. "I don't have to obey anybody except my reasoning and my conscience."

Attorney General J. Howard McGrath asked the disqualification. He made the request because Metzger Tuesday set bail for each of the seven accused at $5,000. The government asked for $75,000. After the indictment Metzger raised it to $7,500.

Metzger asserted higher bail would be a form of "punishment before the trial."

The government contends high bail is necessary to prevent the seven from running away to escape trial.

Linked to N. Y. Reds

The indictment linked the seven with Communist party headquarters in New York. It charged a conspiracy dating back to April

(Continued on Page Nine)

Kills 2, Misses 5 Because He's 'Mad'

Kansas City, Aug. 30—(AP)—A youthful businessman shot to death two persons including a university professor, yesterday and told police he intended to kill five others and then commit suicide.

He said he was "mad at them" and "just disgusted."

Police said Richard Barry Donaldson, 29-year-old laundry operator, admitted the slayings in a signed statement.

Dead were Alfredo Ortiz-Vargas, 53, assistant professor of for-

(Continued on Page Nine)

Bulletins

from the AP Wires

EVA NOT QUALIFIED?

Buenos Aires, Argentina, Aug. 30. — (AP) — Opposition sources said today Eva Peron, wife of Argentine President Juan D. Peron, may not qualify as candidate for vice president because she isn't old enough.

The 1949 Peronista Constitution says the candidates for president and vice president must each be at least 30 years old. The Argentine Who's Who, with information presumably obtained from government sources, says Mrs. Peron is 29. Other sources say she is 32.

1,200 STRIKE AT WE

Tonawanda, N. Y., Aug. 30.—(AP)—The CIO Communications Workers union said today that about 1,200 of its members had walked out of the Tonawanda plant of the Western Electric Co.

CLAIM NO HEARINGS

New York, Aug. 30.—(AP)—Two cadets ousted from West Point in the military academy's cribbing scandal said today they failed to obtain hearings before the cadets' honor committee as provided by the honor code.

ACTS ON MEAT BOOST

Washington, Aug. 30—(AP)—The government moved today to cut back the prices charged on lamb and mutton by dealers who offer new or unusual cuts and sell them at overceiling prices.

NEW RED RESERVES

U. S. 8th Army Headquarters, Korea, Aug. 30—(AP)—Ten thousand fresh Communist troops today dug into the jagged hills of eastern Korea behind their attacking comrades.

Reds hurled three small, savage assaults at United Nations troops north of Yanggu. All were beaten back.

India Pledges Not to Offset Japan Treaty

New Delhi, Aug. 30—(AP)—In a hard-hitting note to the United States, India today defended her refusal to attend the Japanese peace conference in San Francisco.

At the same time Prime Minister Jawaharlal Nehru pledged his government not to sign a separate pact with Japan whose terms would contradict provisions of the American-sponsored treaty.

The Indian note was in reply to one from the U. S. State department Aug. 26 expressing displeasure with India's decision to boycott the San Francisco conference. It was made public in Parliament here.

The note asserted that, contrary

(Continued on Page Five)

Deferment Change For 300,000 Men

Washington, Aug. 30—(AP)—New draft regulations now awaiting President Truman's approval would deprive well over 300,000 men on present draft deferments.

Selective Service said yesterday that between 100,000 and 200,000 childless married men will lose their deferments under the new rules. An estimated 150,000 4-F's are expected to be drafted when the armed forces' mental standards are lowered.

(Continued on Page Six)

Reds Mum on Bid To Reopen Parley

Tokyo, Aug. 30—(AP)—Red China's official Peiping radio charged today American planes violate the Kaesong neutrality area in Korea nearly every day.

The charge was injected into a series of broadcasts accusing Gen. Matthew B. Ridgway of lying, slander and distortion.

The latest asserted violation was early Wednesday. The badly garbled broadcast heard in Tokyo said an American bomber dropped a flare over the site of the now suspended Korean war truce talks. The radio said it happened at almost the same time Ridgway flatly refused to reopen an investigation of Red charges that an Allied plane bombed Kaesong Aug. 22.

Peiping called it an attempt "to cover up the flagrant lies that he handed the world."

The broadcast made no mention of the U.N. commander's offer to resume truce negotiations any time the Communists are willing to do so. He made the offer in the same note that refused to reopen investigation of the asserted bombing.

Top Red commanders, to whom the message was addressed, had not replied. There was no indication when they would.

In its sweeping accusation, the Peiping radio said as many as 43 American planes had flown over the Kaesong neutral zone in a single day. The neutral area extends for a five mile radius around Kaesong.

"American aircraft," the broadcast asserted, "have incessantly, illegally and constantly flown into the sky over the neutral zone."

Blast Ridgway

The radio devoted most of its attention to attacking Ridgway.

The Communist attitude tended to support a theory the Reds want to delay a decision on Korea until after the Japanese peace treaty conference in San Francisco.

Peiping's broadcasts dampened a cautious optimism expressed in a press release from General Ridgway's headquarters.

The release suggested the Red proposal to reinvestigate the Kaesong bombing charge "may contain some hope for resumption" of truce talks. Communists broke off negotiations Aug. 23, a few hours after they said a U. N. plane bombed Kaesong.

The Red broadcasts said Ridgway's latest note on the incident "again distorted facts" and was "full of contradictions because he is lying."

(Continued On Page Two)

Red Newsman Says He Saw Kaesong Bomb

Two Others Also Sign Eye-Witness Story of Blast, Tell of Brush With U. S. Investigators

London, Aug. 30—(AP)— The Communist Daily Worker's correspondent in North Korea declared today he was an eye witness of the alleged Kaesong bombing which United Nations military leaders have denounced as a fake.

The correspondent, Alan Winnington, also gave a play by play account of what he described as the "sham investigation" of the incident carried out by a U. N. military mission. Winnington is a propagandist for the Chinese Communists. He admits being in their employ.

Winnington's story as distributed by the Soviet News agency Tass, carried no details to substantiate that he and two other newsmen he said were with him actually witnessed the bombing.

Winnington said Wilfred Burchett of the Communist newspaper The Bolt of Paris and Chu Chi-Ping of the Shanghai Takungpo were with him when the bombing. But Winnington's story dealt entirely with the investigation of the bombing. Burchett and Winnington at three had signed the following statement:

Near Scene

"We were all less than 200 yards from the place where the bombs fell. We were all within a few feet of Colonels Kinney and Murray (American investigators) during their so-called 'investigation.'

"Notes made at the time are still in our possession.

"We vouch absolutely for the

(Continued on Page Six)

3 Marine Heroes Get Honor Medals

Washington, Aug. 30.—(AP)—The names of three Marines were added today to the list of the nation's outstanding heroes—the winners of the Medal of Honor.

None of the three was on hand to receive the decoration. Each died in Korea.

In their places came their parents to receive the awards from the hands of Secretary of the Navy Kimball. And among those present for the Pentagon ceremony was Marine Corp. Sgt. M. Johnson, 19, of Grand Prairie, Tex.

Sacrificed Self

One of the medal winners sacri-

(Continued on Page Twelve)

Arlington Rites For Indian Vet

Winnebago, Nebr., Aug. 30—(AP)—The widow of a Winnebago Indian soldier, whose burial was halted by a private cemetery, prepared today for her husband's interment in Arlington National Cemetery as arranged by President Truman.

Pretty Mrs. Evelyn Rice, 29, widow of Sgt. 1-c John R. Rice, quietly accepted an apology from the Sioux City, Ia., Memorial Park Cemetery last night but declined its change-of-heart offer of a free burial lot.

"Were it not for the greater honor which has come to my husband I would accept," she said.

The President offered a Virginia resting place among the nation's hero dead for Sergeant Rice after recovering the Korean war victim's body was removed from the Sioux City graveside Tuesday because he was "not Caucasian."

At Mr. Truman's direction, the White House telegraphed Sioux

(Continued on Page Twelve)

Study Boost In Excise Tax

Senate Finance Near Decision on Big Hike On Common U.S. Items

Washington Aug. 30—(AP)—Proposed sharp increases in the taxes on liquor, cigarettes, automobiles, gasoline and other common American purchases came up for decision in the Senate Finance committee today.

The House voted excise tax increases totalling $1,252,000,000, as part of its $7,200,000,000 tax boost. So far, the Senate unit has whittled about $1,500,000,000 off the House total, principally from individual and corporate income taxes. If the Senators decide to try to recoup any of this, the excise field offers the last big potential.

The House went less than half way toward meeting the administration's recommendation for a $3,000,000,000 increase in excises (sales taxes).

Under the House bill, the tax on whiskey and other hard liquor would rise from $9 a 100-proof gallon to $10.50; on beer from $8 a barrel to $9; on cigarettes from seven cents a pack to eight; on gasoline from 1½ to 2 cents a gallon; on automobiles from 7 percent of the manufacturers' price to 10 percent.

The taxes on wines would be in

(Continued On Page Two)

Liquor Price Fix May Be Contested

Hartford, Aug. 30—(AP)—The State's new price-fixing liquor law, whisked through the legislature under rules suspension last May, may run into double-barreled trouble even before its Oct. 1 effective date.

Here were the developments today on the measure which would wipe out price competition on the retail level on any specified brand and, some say, bring about a price increase in some cases:

1. Reported plans by a group of Fairfield County liquor dealers to challenge the constitutionality of the price-fixing law in the light of the recent U. S. Court decision

(Continued on Page Three)

Passenger Ships Collide, 300 Safe

Prince Rupert, B. C., Aug. 30.—(AP)—Two coastal passenger ships collided early today off Prince Rupert.

The ships were the Princess Kathleen of Canadian Pacific Steamships and the Prince Rupert of Canadian National Steamships.

The 300 passengers aboard the Kathleen were transferred to the Prince Rupert and both ships were making slow progress toward this port.

The Kathleen was badly holed. The collision occurred 29 miles northwest of this port, 400 miles north of Vancouver, B. C.

Details of how the accident occurred were not immediately available.

No loss of life was reported.

Thomas Ferguson, Herald's Publisher, Is Dead in 81st Year

Death Comes Suddenly After Short Illness At Memorial Hospital; Joined Staff in 1889 Rising from Printer's Devil to Owner and Publisher; Prominent In Republican Party

Thomas Ferguson, publisher of the Manchester Evening Herald, and dean of Connecticut publishers, died at Manchester Memorial Hospital shortly before 11 o'clock last night. He was in his 81st year. His birthday October 1 he would have observed the 62nd anniversary of his association with the Herald.

He had been admitted to the hospital Tuesday evening, on the recommendation of his physician, Dr. Robert Keeney, after a recurrence of a gall bladder condition which occasioned him a serious illness three years ago.

He was widely known in Connecticut newspaper and political circles, and his career in Manchester was one linked intimately to the growth of this community.

Funeral arrangements are detailed elsewhere on this page.

Publisher Ferguson had suffered a preliminary attack last week. Monday, however, he returned to his desk, and as was his daily custom, attended the regular luncheon meeting of the Kiwanis club. Tuesday he was also at his desk, but went to his home at 175 Main street in some distress, and was soon afterward taken to the hospital.

His son, Ronald H. Ferguson, managing editor of the Herald, was also a patient at the hospital at the time of his father's death. He had been hospitalized, several days before, for a liver complaint. His condition is improved.

Thomas Ferguson was born in Belfast, Northern Ireland, Jan. 3, 1870, the son of James and Eliza Templeton Ferguson. When he was ten years of age, his family came to America, and settled in Talcottville, where his father entered the employ of the Talcott Brothers Company.

Country Boyhood

It was in the mill village of Talcottville that he spent his boyhood days. Talcottville, he was fond, in later days, of recalling that boyhood. It was spaced with the natural, simple pleasures and pursuits of another day—walks through the fields of Talcottville and Manchester; splitting and carrying of wood; baseball, the sport for which he always retained enthusiasm; the friendly aroma and open hospitality of neighborhood kitchens; a fight with a boy much too big for him one day when his red hair led him playfully on; raids on prized apple trees; the day when he politely requested and obtained the permission of the owner of a cherry tree to "eat a few" and admonished the owner by the extent of his appetite and capacity; the thrill of hand-pumping the organ at Talcottville Congregational Church when Mayrie Case, now Mrs. Albert L. Crowell, of Manchester, was organist.

But youth, in a mill town, was not a long phase. At an early age, grade school behind him, he entered the Talcott Brothers woolen mill. Here he soon demonstrated the ambition and drive which were to characterize his entire career. His first goal was to become a loom operator—and he mastered that when he still had to stand on a foot-stool in order to weave.

No Idle Loom

Once he had his loom, it was his ambition to excel in its operation. He soon had trouble with his foreman because he violated the mill "system" of the day, which required that, when his loom was empty, he should wait for the designated employee to bring more material to him. Not wanting to lose time, he went after the material himself, and when, after being reprimanded once, he rebelled against his loom's idleness and did the same things again he was threatened with dismissal.

But his final decision to leave the mills and enter a new field more open to initiative and advancement was his own.

Village Correspondent

Even while employed at the mill, he had taken on a spare time sideline, as Talcottville correspondent for the Manchester Saturday Herald, a weekly which had been established in October, 1881, by the late Elwood Starr Ellis. Its first institute as a village correspondent—to get as many names into his news as possible—was the soundest kind of journalism down to this day. He took pride in his items. And, perhaps to justify the space they took in the Manchester paper, he began soliciting subscriptions. The

(Continued on Page Six)

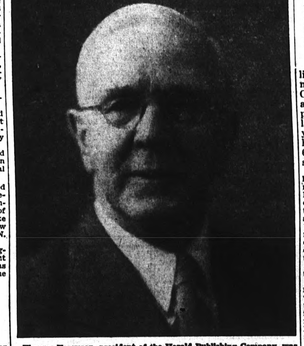

Thomas Ferguson, president of the Herald Publishing Company, was mourned today by his associates and friends in many fields of Manchester enterprise.

Herald Publisher Mourned Today

Funeral for Publisher Will Be Held Sunday

Funeral services for Thomas Ferguson, publisher of The Herald, will be held Sunday afternoon at 2:30 o'clock, at the South Methodist church and will be conducted by Rev. W. Ralph Ward, Jr., former pastor of the church and now pastor of the Mount Lebanon Methodist church at Pittsburgh, Pa., and Rev. Fred R. Edgar, present pastor of the church, jointly.

Burial will be in Buckland cemetery.

Active bearers have been named from among Publisher Ferguson's associates and friends in Manchester life. A list of honorary bearers, representing the newspaper profession, has been named by James L. McGovern, president of the Connecticut Associated Press.

Watkins Brothers, Inc., is in charge of the funeral. Visiting hours at the funeral home, 142 East Center street, have been set as follows: Friday evening, from 7 to 9; Saturday afternoon, from 2 to 4; and Saturday evening, from 7 to 9.

The active bearers will be Leon Thorp, Alan H. Olmstead, George H. Waddell, Raymond A. Johnson, E. J. Holl, and Samuel J. Turkington.

From his own bed in St. Vincent's Hospital, Bridgeport, James L. McGovern, associate editor of the Bridgeport Post and life-long friend of publisher Ferguson, named honorary pall bearers to represent the Associated Press Circuit of Connecticut.

Said McGovern, who is recovering from a serious operation performed several weeks ago: "Tom Ferguson was one of New England's finest newspapermen of the old school. A splendid gentleman and an earnest seeker of the good of his community, he also published one of the best newspapers in the state."

Honorary Bearers

Named by McGovern, president of the AP circuit, were: Isaac

L. L. DeSaulniers and Charles H. Flynn, Lincoln Journal; Arthur S. Barnes, Clarkson S. Barnes and E. Bartlett Barnes, Bristol Press; Ray Flicker and George C. Waldo, Jr., Bridgeport Post-Telegram; Frank S. Stevens and Stephen Collins, Danbury News-Times; Francis S. Murphy and Carl E. Lindstrom, Hartford Times; John Reitemeyer and William J. Foote, Hartford Courant; Alan H. Olmstead, Manchester Herald; Wayne C. Smith and Sanford H. Wendover, Meriden Journal; Robert C. Vance and Arthur E. McEvoy, New Britain Herald; Arthur J. Sloan, New Haven Journal Courier; John Day, Jackson and Roger A. Connolly, New Haven Register; O. G. Andrews and George E. Clapp, New London Day; C. E. Kellogg and Sidney Bedient, Norwalk Hour; Clifford Catt, Harry Noyes and Harvey M. Briggs, Norwich Bulletin-Record; Kingsley Gillespie and E. R. McCullough, Stamford Advocate; John H. Brooks and Walter Glass—recht, Torrington Register; William J. Page, R. J. Fanning and William W. Schuyler, Waterbury Republican-American; Paul V. Cochrane, chief of the New Haven Bureau of the Associated Press.

Italy Donates Old Planes To Malta in Treaty Dodge

Rome, Aug. 30—(AP)—A spokesman for the Defense Ministry said today "some scores" of old Italian warplanes have been transferred to the Kingdom of Malta for airplane use as one way of keeping within peace treaty restrictions on her air force.

Gen. Piero Piccardi, the ministry spokesman, said "it is no secret" that some of Italy's World War II three-engine bombers have been turned over to the Order, which is recognized here and in a half dozen other countries as a sovereign state.

Qualified American sources said the transfer—which cuts Italy's inventory of old planes so more modern air power can be brought in under the treaty restrictions—

(Continued on Page Ten)

McGrath Talk Set For September 13

New London, Aug. 30—(AP)—U. S. Attorney General J. Howard McGrath will deliver an address here Thursday, September 13.

Mike Kathleen Crowley of Waterbury, president of the New England Conference on Probation, Parole and Crime Prevention, has announced him as the principal speaker for the opening session of the conference, which will be held for three days.

The conference, Miss Crowley said, is expected to attract more than 500 delegates from the six New England states.

POPE RECOVERING

Vatican City, Aug. 30—(AP)—Pope Pius III is suffering from a slight case of laryngitis.

A spokesman said today it is so mild that His Holiness is going ahead with scheduled audiences. Two physicians examined him and reported the Pope almost recovered.

About Town

The Royal Black Knights of Connecticut will leave for Hatboro, Pennsylvania, by bus from the Orange Hall, Manchester, on Sunday, September 2nd, at 9 a. m. sharp. They will participate in the Annual Royal Black Knights' Demonstration. All accommodations have been made at the St. James' Hotel for Sunday night. Bus reservations are filled.

Rev. James R. Bell, minister of the Church of the Nazarene, and sixteen of the young people of the church, left this morning for Camp Idlewild, a privately owned camp near Lakeport on Lake Winnepesaukee, where they will remain until Labor Day. Mr. Bell will be one of the councilors and it is expected that 200 young people from the district will attend.

Charles Holman of Vernon will be in charge of the midweek prayer service this evening in the Nazarene church lower auditorium.

Members of Washington L.O.L. No. 117, will meet at seven o'clock this evening in Orange hall, and leave for the Newkirk and Whitney Funeral Home 770 Farmington avenue, in tribute to William Nesbitt who died yesterday and was a member of the Lodge, the Royal Black preceptory, No. 13. He was also a charter member of Charter Oak Lodge of Hartford. An Orange service will be conducted at the funeral home.

Mr. and Mrs. Arthur Leduc and children; Patricia and George, of Edmund street have returned after spending a week at Crystal Lake.

A daughter was born August 26 in St. Francis hospital to Mr. and Mrs. Harold A. Hennequin of 79 Bissell street.

Bruno DuBaldo, local violinist, is spending the week in Cummington, Mass., with the Cummington School of Art, and National Association of Chamber Music Musicians.

A daughter was born August 26 in Hartford hospital August 28 to Mr. and Mrs. James S. Wilson of East Hartford. Mrs. Wilson was the former Phyllis Dovire, daughter of Mr. and Mrs. Conrad A. Dovire of 756 Middle Turnpike, East.

Local Sisters Win in Plane Contest

Nancy Rhines, 10, and Carolyn Rhines, 11, daughters of Mr. and Mrs. Malcolm F. Rhines of 137 Benton street, captured first place in the Class 1/A Free Flight Gas Freshman Division in Plymouth Motor Corporation's Fifth International Model Plane contest at Detroit, Mich. The local tots accomplished the feat with a 10-year-old plane.

Outstanding model plane fliers from the U. S. and Canada participated in the contest, which ended Monday. At least nine international records were broken during the competition.

New Schedule At St. James

Parochial School to Use Morning - Afternoon System This Year

A morning-afternoon schedule of classes will be used at St. James' Parochial school this year instead of the single session system formerly employed, according to Rev. George F. Hughes, principal.

Morning classes will be from 8:30 to 1:45, and the pupils will return for afternoon classes from one to three o'clock. The school day formerly started at 8:30 a.m. and ended at 1:45 p.m. The new schedule will benefit both teachers and pupils, Father Hughes said.

Approximately 500 children have been registered for the 1951-52 school year that starts next Wednesday, Sept. 5. The pupils will open the year by assisting at a Mass to the Holy Ghost, which will be celebrated at the church at 9 a. m.

The school houses Grades I to VIII. Kindergarten was discontinued two years ago because of lack of space and teachers.

$50.00 REWARD

Will be paid to anyone furnishing information leading to the arrest and conviction of person or persons committing theft or willfully and unlawfully damaging property of the

JARVIS REALTY COMPANY
Write or Call The Above Named Company At
5 Dover Road—Tel. 4112

PRESCRIPTIONS
Carefully compounded.
Arthur Drug Stores

Keep your watch young
ANNUAL CHECK-UP PREVENTS COSTLY REPAIRS
DEWEY-RICHMAN
767 Main Street
Jewelers — Est. 1906

THE OFFICE OF
DR. E. M. ROBBINS
117 EAST CENTER ST.
WILL BE CLOSED
UNTIL SEPT. 6

SHOE REPAIRING
Of the Better Kind
Done While You Wait
SAM YULYES
881 MAIN STREET
After Aug. 31st At
15 MAPLE STREET

THE MANCHESTER BARBER SHOP
BETTER AND PROMPT SERVICE
4 Barbers—No Waiting
AMPLE PARKING
Main St. Opp. the High School

SEE THE DIFFERENCE!
Not only are our Used Cars finer looking . . . their good mechanical performance is assured. Economical to operate, easy riding comfort, and priced fairly! Easy terms, too! HERE you'll find the answer to your Used Car needs. See these—TODAY!

1949 OLDS 76
2-Door — Light gray, hydramatic drive, seat covers, radio, white wall tires, heater, back up lights and directional signals.

1949 BUICK
4-Door sedan, dark green, dynaflow, radio, back up lights and heater.

And Many More . . .
All Values Galore!
SAFETY TESTED USED CARS
OUR PROMISE IS YOUR SATISFACTION
The J.W. HALE CORP
MANCHESTER CONN.

When it's school-bell time, our children's department is the logical destination of clothes-minded girls and their mothers! Here, you'll find all the fashions and fixings dear to young, feminine hearts . . . all, right up to the mark in style, fabric, quality, and value!

a little sleeve with a lot of fashion
$2.98
SHIP 'n SHORE
Like your sleeves short and simple . . . but with a kind of dash? And a collar that shuts up or opens when you want it to? You've got it in this blouse with convertible collar, linked cuffs, brigade of pearl buttons! Ever lovely, ever washable combed cotton broadcloth that's Sanforized to stay your size. White. Sizes 32 to 40.

Filled Pencil Boxes
25c, 50c and $1.00 each
Waterman Ball Point Pens .....each $1.00
Waterman Fountain Pens ...each $3.50 to $5.00
Pen and Pencil Sets .....each $6.95 to $8.75
Webster Collegiate Dictionary $5.00

SWEATERS
SLIPONS
Short sleeves—all wool—mint green, yellow, purple. Sizes 34 to 40. $2.98
NYLON
Mint green, cherry red. $3.98
RAYON BOUCLE
Small collar and cuffs, light blue, beige, purple. $3.98
CARDIGANS
Long sleeve, wool. $4.98 to $6.98
NYLON $5.98
BOUCLE $4.98
Short sleeve.

Pre-Teen Cotton Dresses
Bonnie Blair and semi-teen fashions. Dark plaids, plain colors, wool and rayon jumpers. Sizes 8 to 14.
$5.98 to $7.98

Girls' Dresses
Cinderella cottons, various styles and colorful plaids and combination plaid and plain colors. Sizes 7 to 14.
$3.98 to $5.98

Girls' Skirts
Corduroy, plaids and plain colors. Sizes 7 to 14.
$3.98 to $5.98

CHILDREN and Misses' ANKLETS
Fine quality nylon reinforced heel and toe cotton anklets with cuff tops. Sizes 8 to 11, white and colors.
3 pair $1.00

Handbags
Shoulder strap and pouch styles. Colors: Tans, brown, red, green, black, navy.
$1.00 to $2.98
Plus tax

CHILDREN'S RAYON PANTIES
With elastic waist bands, lace trim cuff. White and pink. Sizes 8 to 12.
39c each
S&H Green Stamps Given With Cash Sales

BAULINGS 54"
Wool and Rayon Plaids
$2.29 yd.
Everyone knows Bauling's quality woolens and these 54" plaids are so smart for suits, dresses, skirts, jackets, etc.

BAULINGS PRESHRUNK 54" 100% VIRGIN WOOL
Diana Flannel
$3.79 yd.
We have sold hundreds of yards of this beautiful 100% wool flannel and now again for fall we have all the newest colors.

39" "WESCO" CREASE-RESISTANT, WASHABLE
Spun Rayon Crepetone
$1.29 yd.
Looks exactly like wool crepe. Still the fall and winter favorite of those who have used this cloth for the last three years, and still at the same old price. New colors—Green Laurel, Chaparral Coffee, Wine, Wild Duck, Imperial Sapphire, Wood Grey, Black, Navy and pastels.

39" "WESCO" WASHABLE
Spun Rayon Plaids
$1.49 yd.
Plaids—the fashion favorite for fall and winter. Unconditionally guaranteed washable.

HALE'S TWIN LINX
INVISIBLE REAL HUMAN HAIR NETS
ALL first quality . . .
The secret to neatly groomed hair (as all smart women know) is the invisible cap shape net made of real human hair. They blend naturally with your hair. Guaranteed perfect. Light brown, medium brown, dark brown, blonde and black.
Mail and Phone Orders Filled
REGULAR AND BOB SIZES
SINGLE AND DOUBLE MESH
WHITE and GRAY ..... 99c Doz. $1.49 Doz.
The J.W. HALE CORP
MANCHESTER CONN.

Average Daily Net Press Run For the Week Ending August 25, 1951
9,872
Member of the Audit Bureau of Circulations

Manchester Evening Herald

Manchester—A City of Village Charm

The Weather
Forecast of U. S. Weather Bureau
Fair this afternoon, tonight and Friday; continued warm.

VOL. LXX, NO. 281 (Classified Advertising on Page 16) MANCHESTER, CONN., THURSDAY, AUGUST 30, 1951 (EIGHTEEN PAGES) PRICE FIVE CENTS

Truman Blasts Cut Now in Aid Funds

Washington, Aug. 30—(AP)—President Truman said today the Congressional effort to cut $1,000,000,000 from his $8,500,000,000 foreign aid request is misplaced economy when success of the program is in sight.

The President told a news conference that prospects of restoring the proposed cut looked rather hopeless and it is a very serious situation.

He also told reporters:

1. United Nations forces in Korea are stronger now than when the Kaesong truce talks began.

2. The case of William N. Oatis, AP Correspondent imprisoned in Czechoslovakia on spy charges, will never be closed until the reporter gets out of jail.

Hopeless Situation

Asked if he intended to do anything more to win approval of his entire foreign aid proposal, the President said he has done all he possibly can. He added the situation looks rather hopeless now.

He said the administration at the outset in 1947 figured at least $17,000,000,000 would be needed over four years to help Europe stave off Red aggression, and so informed Congress.

He said his last request for economic aid (it accounted for $2,200,000,000 of the $8,500,000,000 sum asked) would bring the total to date for European recovery to $14,500,000,000. He then went on to say it is a pity to upset the whole applecart in the interest of misplaced economy, just on the verge of success.

He contended the economic improvement of western Europe would be immensely aided under the full program. He added it also is needed to speed the rearming of Europe.

Will Follow Law

Asked about proposals to take the administration of part of the program out of the hands of Secretary of State Acheson, the President said it is the business of the Chief Executive to carry out the mandates of Congress and that is the way it will be done.

He was asked if U.N. forces are stronger now than before the truce talks began in Korea. He replied they certainly are and added he is 100 per cent behind Gen. Matthew Ridgway's statements on the Korean situation. Ridgway is U.N. commander in Korea.

The Oatis question came up in connection with a statement yesterday by the new Czech ambassador, Vladimir Procházka, that the Oatis case is closed as far as the Czech courts are concerned. The

(Continued on Page Two)

Defense Pact Cements U. S. To Philippines

New Treaty Pledges Mutual Aid Against Aggression, Builds Pacific Security Lines

Washington, Aug. 30—(AP)—The United States and the Philippines today bound themselves together in a new defense pact pledging each to help the other fight aggression.

Speaking at the signing ceremony, President Truman called the treaty a "strong step towards security and a peace in the Pacific."

"It demonstrates to all nations that we intend to continue our common course and to work together in the future, as we have in the past, for peace for all mankind," Mr. Truman said.

The colorful signing ceremony took place in the Inter-Departmental auditorium and brought together top leaders of both the United States and the Philippines.

First Of Series

The treaty, pledging the U. S. and Philippines to come to each

(Continued on Page Five)

Denies Lost Pair Found by Britain

London, Aug. 30—(AP)—The Foreign Office denied today that British secret agents have located missing diplomats Guy Burgess and Donald MacLean. William Riddaleo, head of the Foreign Office news department, said reports published in two London newspapers this morning were completely without foundation. The Foreign Office kept silent for hours after the reports first appeared before issuing the denial.

Riddale conferred with top officials for an hour before making his comment.

He said that the search for the

(Continued on Page Six)

Treasury Balance

Washington, Aug. 30—(AP)—The position of the Treasury Aug. 28: Net budget receipts, $180,620,059.68; budget expenditures, $238,100,301.46; cash balance, $5,411,130,999.79.

Sees Spiral Despite Curb

DiSalle Expects Some Prices to Rise Even If Congress Changes Law

Washington, Aug. 30—(AP)—Price Stabilizer Michael V. DiSalle said today some prices may go up even if Congress changes the economic controls law as President Truman requests.

But, he told the Senate Banking committee, eliminating of the three provisions which Mr. Truman has bitterly denounced would give the Office of Price Stabilization a "workable program."

DiSalle and Mobilization Chief Charles E. Wilson were the last of witnesses in the administration's drive for revision of the controls. These make possible price boosts for manufacturers and dealers and ban livestock slaughter quotas.

Urges Strong Law

Wilson warned of mounting inflationary pressures and appealed to the senators for "the strongest and most effective law you can give us."

(Continued on Page Five)

News Tidbits

Culled from (AP) Wires

Frank Kraemer, Meriden veteran democrat, will attempt comeback by seeking nomination for mayor. Senator Byrd (D., Va.) predicts civilian payroll in executive branch of the government will "approach—if not exceed—$10,000,000,000" during current fiscal year... William Randolph Hearst, Jr. and Randolph A. Hearst elected presidents of Hearst Consolidated Corp. and the Hearst Publishing Company, succeeding their late father. Federal Reserve Board about to crack down on practice of advertising "no money down" sale of television sets, refrigerators and other appliances subject to federal credit restrictions ... Gov. James F. Byrnes, S. C., says future Ku Klux Klan rallies will be policed.

Records on which all New England Veteran's Administration insurance and death benefits are based moved to Philadelphia in compliance with consolidation orders issued in Washington ... VFW propose new veterans' hospital in San Francisco area be named "The William Randolph Hearst Memorial Hospital"... Field Marshal Viscount Montgomery has high praise for Italy's resurgent army following tour of Italian frontier... National Catholic Women's Union adopts resolution condemning "communism and its malevolent allies" public functions ... Louisiana remembers birthday today of the late Huey P. Long.... Three-man committee set up in Washington to study new salary formula for entertainment figures ... Rita Hayworth to let Nevada divorce courts decide how much Prince Aly Khan should pay for support of his daughter by her. Effort made by Federal Mediation and Conciliation Service to halt scheduled strikes in Hartford and Colt Manufacturing Company and Cushman Chuck Company.

Fight Looms on Judge Who Cut Bail on Reds

Honolulu, Aug. 30—(AP)—Seven alleged Communists, including Hawaii's top labor leader, were ordered arraigned in federal court tomorrow on charges of plotting to advocate the violent overthrow of the U. S. government.

Jack W. Hall, regional director of Harry Bridges' International Longshoremen's and Warehousemen's union, and six others were arrested Tuesday and indicted Wednesday.

They are scheduled to appear before a federal judge who has been asked by the government to disqualify himself.

With Battle Ban

The jurist, 76-year-old Delbert E. Metzger, indicated to a newsman he has no intention of taking himself out of the case.

"I decline to be intimidated," he said. "I don't have to obey anybody except my reasoning and my conscience."

Attorney General J. Howard McGrath asked the disqualification. He made the request because Metzger Tuesday set bail for each of the seven accused at $5,000. The government asked for $75,000. After the indictment Metzger raised it to $7,500.

Metzger asserted higher bail would be a form of "punishment before the trial."

The government contends high bail is necessary to prevent the seven from running away to escape trial.

Linked to N. Y. Reds

The indictment linked the seven with Communist party headquarters in New York. It charged a conspiracy dating back to April

(Continued on Page Nine)

Kills 2, Misses 5 Because He's 'Mad'

Kansas City, Aug. 30—(AP)—A youthful businessman shot to death two persons including a university professor, yesterday and told police he intended to kill five others and then commit suicide.

He said he was "mad at them" and "just disgusted."

Police said Richard Barry Donaldson, 29-year-old laundry operator, admitted the slayings in a signed statement.

Dead were Alfredo Ortiz-Vargas, 53, assistant professor of for-

(Continued on Page Nine)

Bulletins

from the AP Wires

EVA NOT QUALIFIED?

Buenos Aires, Argentina, Aug. 30. — (AP) — Opposition sources said today Eva Peron, wife of Argentine President Juan D. Peron, may not qualify as candidate for vice president because she isn't old enough.

The 1949 Peronista Constitution says the candidates for president and vice president must each be at least 30 years old. The Argentine Who's Who, with information presumably obtained from government sources, says Mrs. Peron is 29. Other sources say she is 32.

1,200 STRIKE AT WE

Tonawanda, N. Y., Aug. 30.—(AP)—The CIO Communications Workers union said today that about 1,200 of its members had walked out of the Tonawanda plant of the Western Electric Co.

CLAIM NO HEARINGS

New York, Aug. 30.—(AP)—Two cadets ousted from West Point in the military academy's cribbing scandal said today they failed to obtain hearings before the cadets' honor committee as provided by the honor code.

ACTS ON MEAT BOOST

Washington, Aug. 30—(AP)—The government moved today to cut back the prices charged on lamb and mutton by dealers who offer new or unusual cuts and sell them at overceiling prices.

NEW RED RESERVES

U. S. 8th Army Headquarters, Korea, Aug. 30—(AP)—Ten thousand fresh Communist troops today dug into the jagged hills of eastern Korea behind their attacking comrades.

Reds hurled three small, savage assaults at United Nations troops north of Yanggu. All were beaten back.

India Pledges Not to Offset Japan Treaty

New Delhi, Aug. 30—(AP)—In a hard-hitting note to the United States, India today defended her refusal to attend the Japanese peace conference in San Francisco.

At the same time Prime Minister Jawaharlal Nehru pledged his government not to sign a separate pact with Japan whose terms would contradict provisions of the American-sponsored treaty.

The Indian note was in reply to one from the U. S. State department Aug. 26 expressing displeasure with India's decision to boycott the San Francisco conference. It was made public in Parliament here.

The note asserted that, contrary

(Continued on Page Five)

Deferment Change For 300,000 Men

Washington, Aug. 30—(AP)—New draft regulations now awaiting President Truman's approval would deprive well over 300,000 men on present draft deferments.

Selective Service said yesterday that between 100,000 and 200,000 childless married men will lose their deferments under the new rules. An estimated 150,000 4-F's are expected to be drafted when the armed forces' mental standards are lowered.

(Continued on Page Six)

Reds Mum on Bid To Reopen Parley

Tokyo, Aug. 30—(AP)—Red China's official Peiping radio charged today American planes violate the Kaesong neutrality area in Korea nearly every day.

The charge was injected into a series of broadcasts accusing Gen. Matthew B. Ridgway of lying, slander and distortion.

The latest asserted violation was early Wednesday. The badly garbled broadcast heard in Tokyo said an American bomber dropped a flare over the site of the now suspended Korean war truce talks. The radio said it happened at almost the same time Ridgway flatly refused to reopen an investigation of Red charges that an Allied plane bombed Kaesong Aug. 22.

Peiping called it an attempt "to cover up the flagrant lies that he handed the world."

The broadcast made no mention of the U.N. commander's offer to resume truce negotiations any time the Communists are willing to do so. He made the offer in the same note that refused to reopen investigation of the asserted bombing.

Top Red commanders, to whom the message was addressed, had not replied. There was no indication when they would.

In its sweeping accusation, the Peiping radio said as many as 43 American planes had flown over the Kaesong neutral zone in a single day. The neutral area extends for a five mile radius around Kaesong.

"American aircraft," the broadcast asserted, "have incessantly, illegally and constantly flown into the sky over the neutral zone."

Blast Ridgway

The radio devoted most of its attention to attacking Ridgway.

The Communist attitude tended to support a theory the Reds want to delay a decision on Korea until after the Japanese peace treaty conference in San Francisco.

Peiping's broadcasts dampened a cautious optimism expressed in a press release from General Ridgway's headquarters.

The release suggested the Red proposal to reinvestigate the Kaesong bombing charge "may contain some hope for resumption" of truce talks. Communists broke off negotiations Aug. 23, a few hours after they said a U. N. plane bombed Kaesong.

The Red broadcasts said Ridgway's latest note on the incident "again distorted facts" and was "full of contradictions because he is lying."

(Continued On Page Two)

Red Newsman Says He Saw Kaesong Bomb

Two Others Also Sign Eye-Witness Story of Blast, Tell of Brush With U. S. Investigators

London, Aug. 30—(AP)— The Communist Daily Worker's correspondent in North Korea declared today he was an eye witness of the alleged Kaesong bombing which United Nations military leaders have denounced as a fake.

The correspondent, Alan Winnington, also gave a play by play account of what he described as the "sham investigation" of the incident carried out by a U. N. military mission. Winnington is a propagandist for the Chinese Communists. He admits being in their employ.

Winnington's story as distributed by the Soviet News agency Tass, carried no details to substantiate that he and two other newsmen he said were with him actually witnessed the bombing.

Winnington said Wilfred Burchett of the Communist newspaper The Bolt of Paris and Chu Chi-Ping of the Shanghai Takungpo were with him when the bombing. But Winnington's story dealt entirely with the investigation of the bombing. Burchett and Winnington at three had signed the following statement:

Near Scene

"We were all less than 200 yards from the place where the bombs fell. We were all within a few feet of Colonels Kinney and Murray (American investigators) during their so-called 'investigation.'

"Notes made at the time are still in our possession.

"We vouch absolutely for the

(Continued on Page Six)

3 Marine Heroes Get Honor Medals

Washington, Aug. 30.—(AP)—The names of three Marines were added today to the list of the nation's outstanding heroes—the winners of the Medal of Honor.

None of the three was on hand to receive the decoration. Each died in Korea.

In their places came their parents to receive the awards from the hands of Secretary of the Navy Kimball. And among those present for the Pentagon ceremony was Marine Corp. Sgt. M. Johnson, 19, of Grand Prairie, Tex.

Sacrificed Self

One of the medal winners sacri-

(Continued on Page Twelve)

Arlington Rites For Indian Vet

Winnebago, Nebr., Aug. 30—(AP)—The widow of a Winnebago Indian soldier, whose burial was halted by a private cemetery, prepared today for her husband's interment in Arlington National Cemetery as arranged by President Truman.

Pretty Mrs. Evelyn Rice, 29, widow of Sgt. 1-c John R. Rice, quietly accepted an apology from the Sioux City, Ia., Memorial Park Cemetery last night but declined its change-of-heart offer of a free burial lot.

"Were it not for the greater honor which has come to my husband I would accept," she said.

The President offered a Virginia resting place among the nation's hero dead for Sergeant Rice after recovering the Korean war victim's body was removed from the Sioux City graveside Tuesday because he was "not Caucasian."

At Mr. Truman's direction, the White House telegraphed Sioux

(Continued on Page Twelve)

Study Boost In Excise Tax

Senate Finance Near Decision on Big Hike On Common U.S. Items

Washington Aug. 30—(AP)—Proposed sharp increases in the taxes on liquor, cigarettes, automobiles, gasoline and other common American purchases came up for decision in the Senate Finance committee today.

The House voted excise tax increases totalling $1,252,000,000, as part of its $7,200,000,000 tax boost. So far, the Senate unit has whittled about $1,500,000,000 off the House total, principally from individual and corporate income taxes. If the Senators decide to try to recoup any of this, the excise field offers the last big potential.

The House went less than half way toward meeting the administration's recommendation for a $3,000,000,000 increase in excises (sales taxes).

Under the House bill, the tax on whiskey and other hard liquor would rise from $9 a 100-proof gallon to $10.50; on beer from $8 a barrel to $9; on cigarettes from seven cents a pack to eight; on gasoline from 1½ to 2 cents a gallon; on automobiles from 7 percent of the manufacturers' price to 10 percent.

The taxes on wines would be in

(Continued On Page Two)

Liquor Price Fix May Be Contested

Hartford, Aug. 30—(AP)—The State's new price-fixing liquor law, whisked through the legislature under rules suspension last May, may run into double-barreled trouble even before its Oct. 1 effective date.

Here were the developments today on the measure which would wipe out price competition on the retail level on any specified brand and, some say, bring about a price increase in some cases:

1. Reported plans by a group of Fairfield County liquor dealers to challenge the constitutionality of the price-fixing law in the light of the recent U. S. Court decision

(Continued on Page Three)

Passenger Ships Collide, 300 Safe

Prince Rupert, B. C., Aug. 30.—(AP)—Two coastal passenger ships collided early today off Prince Rupert.

The ships were the Princess Kathleen of Canadian Pacific Steamships and the Prince Rupert of Canadian National Steamships.

The 300 passengers aboard the Kathleen were transferred to the Prince Rupert and both ships were making slow progress toward this port.

The Kathleen was badly holed. The collision occurred 29 miles northwest of this port, 400 miles north of Vancouver, B. C.

Details of how the accident occurred were not immediately available.

No loss of life was reported.

Thomas Ferguson, Herald's Publisher, Is Dead in 81st Year

Death Comes Suddenly After Short Illness At Memorial Hospital; Joined Staff in 1889 Rising from Printer's Devil to Owner and Publisher; Prominent In Republican Party

Thomas Ferguson, publisher of the Manchester Evening Herald, and dean of Connecticut publishers, died at Manchester Memorial Hospital shortly before 11 o'clock last night. He was in his 81st year. His birthday October 1 he would have observed the 62nd anniversary of his association with the Herald.

He had been admitted to the hospital Tuesday evening, on the recommendation of his physician, Dr. Robert Keeney, after a recurrence of a gall bladder condition which occasioned him a serious illness three years ago.

He was widely known in Connecticut newspaper and political circles, and his career in Manchester was one linked intimately to the growth of this community.

Funeral arrangements are detailed elsewhere on this page.

Publisher Ferguson had suffered a preliminary attack last week. Monday, however, he returned to his desk, and as was his daily custom, attended the regular luncheon meeting of the Kiwanis club. Tuesday he was also at his desk, but went to his home at 175 Main street in some distress, and was soon afterward taken to the hospital.

His son, Ronald H. Ferguson, managing editor of the Herald, was also a patient at the hospital at the time of his father's death. He had been hospitalized, several days before, for a liver complaint. His condition is improved.

Thomas Ferguson was born in Belfast, Northern Ireland, Jan. 3, 1870, the son of James and Eliza Templeton Ferguson. When he was ten years of age, his family came to America, and settled in Talcottville, where his father entered the employ of the Talcott Brothers Company.

Country Boyhood

It was in the mill village of Talcottville that he spent his boyhood days. Talcottville, he was fond, in later days, of recalling that boyhood. It was spaced with the natural, simple pleasures and pursuits of another day—walks through the fields of Talcottville and Manchester; splitting and carrying of wood; baseball, the sport for which he always retained enthusiasm; the friendly aroma and open hospitality of neighborhood kitchens; a fight with a boy much too big for him one day when his red hair led him playfully on; raids on prized apple trees; the day when he politely requested and obtained the permission of the owner of a cherry tree to "eat a few" and admonished the owner by the extent of his appetite and capacity; the thrill of hand-pumping the organ at Talcottville Congregational Church when Mayrie Case, now Mrs. Albert L. Crowell, of Manchester, was organist.

But youth, in a mill town, was not a long phase. At an early age, grade school behind him, he entered the Talcott Brothers woolen mill. Here he soon demonstrated the ambition and drive which were to characterize his entire career. His first goal was to become a loom operator—and he mastered that when he still had to stand on a foot-stool in order to weave.

No Idle Loom

Once he had his loom, it was his ambition to excel in its operation. He soon had trouble with his foreman because he violated the mill "system" of the day, which required that, when his loom was empty, he should wait for the designated employee to bring more material to him. Not wanting to lose time, he went after the material himself, and when, after being reprimanded once, he rebelled against his loom's idleness and did the same things again he was threatened with dismissal.

But his final decision to leave the mills and enter a new field more open to initiative and advancement was his own.

Village Correspondent

Even while employed at the mill, he had taken on a spare time sideline, as Talcottville correspondent for the Manchester Saturday Herald, a weekly which had been established in October, 1881, by the late Elwood Starr Ellis. Its first institute as a village correspondent—to get as many names into his news as possible—was the soundest kind of journalism down to this day. He took pride in his items. And, perhaps to justify the space they took in the Manchester paper, he began soliciting subscriptions. The

(Continued on Page Six)

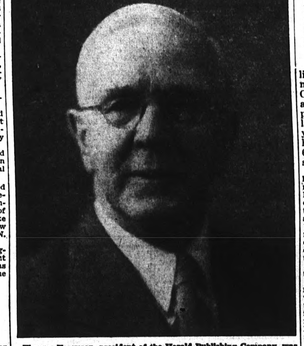

Thomas Ferguson, president of the Herald Publishing Company, was mourned today by his associates and friends in many fields of Manchester enterprise.

Herald Publisher Mourned Today

Funeral for Publisher Will Be Held Sunday

Funeral services for Thomas Ferguson, publisher of The Herald, will be held Sunday afternoon at 2:30 o'clock, at the South Methodist church and will be conducted by Rev. W. Ralph Ward, Jr., former pastor of the church and now pastor of the Mount Lebanon Methodist church at Pittsburgh, Pa., and Rev. Fred R. Edgar, present pastor of the church, jointly.

Burial will be in Buckland cemetery.

Active bearers have been named from among Publisher Ferguson's associates and friends in Manchester life. A list of honorary bearers, representing the newspaper profession, has been named by James L. McGovern, president of the Connecticut Associated Press.

Watkins Brothers, Inc., is in charge of the funeral. Visiting hours at the funeral home, 142 East Center street, have been set as follows: Friday evening, from 7 to 9; Saturday afternoon, from 2 to 4; and Saturday evening, from 7 to 9.

The active bearers will be Leon Thorp, Alan H. Olmstead, George H. Waddell, Raymond A. Johnson, E. J. Holl, and Samuel J. Turkington.

From his own bed in St. Vincent's Hospital, Bridgeport, James L. McGovern, associate editor of the Bridgeport Post and life-long friend of publisher Ferguson, named honorary pall bearers to represent the Associated Press Circuit of Connecticut.

Said McGovern, who is recovering from a serious operation performed several weeks ago: "Tom Ferguson was one of New England's finest newspapermen of the old school. A splendid gentleman and an earnest seeker of the good of his community, he also published one of the best newspapers in the state."

Honorary Bearers

Named by McGovern, president of the AP circuit, were: Isaac

L. L. DeSaulniers and Charles H. Flynn, Lincoln Journal; Arthur S. Barnes, Clarkson S. Barnes and E. Bartlett Barnes, Bristol Press; Ray Flicker and George C. Waldo, Jr., Bridgeport Post-Telegram; Frank S. Stevens and Stephen Collins, Danbury News-Times; Francis S. Murphy and Carl E. Lindstrom, Hartford Times; John Reitemeyer and William J. Foote, Hartford Courant; Alan H. Olmstead, Manchester Herald; Wayne C. Smith and Sanford H. Wendover, Meriden Journal; Robert C. Vance and Arthur E. McEvoy, New Britain Herald; Arthur J. Sloan, New Haven Journal Courier; John Day, Jackson and Roger A. Connolly, New Haven Register; O. G. Andrews and George E. Clapp, New London Day; C. E. Kellogg and Sidney Bedient, Norwalk Hour; Clifford Catt, Harry Noyes and Harvey M. Briggs, Norwich Bulletin-Record; Kingsley Gillespie and E. R. McCullough, Stamford Advocate; John H. Brooks and Walter Glass—recht, Torrington Register; William J. Page, R. J. Fanning and William W. Schuyler, Waterbury Republican-American; Paul V. Cochrane, chief of the New Haven Bureau of the Associated Press.

Italy Donates Old Planes To Malta in Treaty Dodge

Rome, Aug. 30—(AP)—A spokesman for the Defense Ministry said today "some scores" of old Italian warplanes have been transferred to the Kingdom of Malta for airplane use as one way of keeping within peace treaty restrictions on her air force.

Gen. Piero Piccardi, the ministry spokesman, said "it is no secret" that some of Italy's World War II three-engine bombers have been turned over to the Order, which is recognized here and in a half dozen other countries as a sovereign state.

Qualified American sources said the transfer—which cuts Italy's inventory of old planes so more modern air power can be brought in under the treaty restrictions—

(Continued on Page Ten)

McGrath Talk Set For September 13

New London, Aug. 30—(AP)—U. S. Attorney General J. Howard McGrath will deliver an address here Thursday, September 13.

Mike Kathleen Crowley of Waterbury, president of the New England Conference on Probation, Parole and Crime Prevention, has announced him as the principal speaker for the opening session of the conference, which will be held for three days.

The conference, Miss Crowley said, is expected to attract more than 500 delegates from the six New England states.

POPE RECOVERING

Vatican City, Aug. 30—(AP)—Pope Pius III is suffering from a slight case of laryngitis.

A spokesman said today it is so mild that His Holiness is going ahead with scheduled audiences. Two physicians examined him and reported the Pope almost recovered.

HURRY HURRY HURRY

to LOFTS Candy Carnival

featuring Special Candy Treats! • So fresh • So delicious • So sensibly priced Hurry! Ends Labor Day!

At your LOFTS Candy Shops

FOR SALE

ASTERS

Call After 5 P. M.

40 Kensington St.

Come To Metcalfe

. . . for glass replacements in your car. Regardless of make or model we can install new glass without delay.

. . . for glass table-tops,

Come To Metcalfe

either clear or mirrored.

They are safeguards for fine furniture plus added beauty.

METCALFE GLASS CO.

111½ CENTER ST.

PHONE 5856

Truman Blasts Cut Now In Aid Funds

(Continued from Page One)

president replied firmly that it will novel be done until Cutis is out of jail, at least as far as this country is concerned.

Mum On Copper Strike

The President would not comment on the nation-wide copper strike, pending receipt of a report on negotiations from the Wage Stabilization Board.

He described Moscow Press reports claiming the United States of trying to start a third world war as nothing new. He added it isn't true of course, and, like all the rest of Soviet propaganda, it is not founded on fact at all.

Once again, Mr. Truman refused to be drawn out on his 1952 political intentions. He was asked about a magazine article by Jonathan Daniels, editor of the Raleigh (N. C.) News and Observer, saying he will run again and will poll at least 419 of the nation's 531 electoral votes. A majority is required for election.

The President smiled and replied that any American citizen is entitled to his opinion, but that he has not expressed his own. He said Daniels had not consulted him and the guess is as good as anybody's.

Views on Polls

Another reporter brought up a midwest poll showing the President's popularity is on the upgrade. The President replied polls go up and down and some people are disappointed with the results.

Asked if he intended soon to continue correspondence with the president of Russia regarding friendship between the American and Russian people, he said he meant what he said recently on this score, but that there is no hurry about it. He said such things have to be done very deliberately.

Mr. Truman said on his return from the San Francisco Japanese peace conference he will participate in dedicating a memory in Kansas City, Mo., and will take another look at the Missouri-Kansas area devastated by recent floods.

On other points, Mr. Truman:

Said he didn't know whether there would be a resuffling of economic stabilization agencies until after a final analysis of the new economic control bill under which they operate.

Refused to comment on the rejection by India of an invitation to attend the Japanese peace treaty signing.

Withheld comment on the indictment of five Louisiana newspapermen on charges they defamed three admitted gamblers and some public officials in a campaign against law violations. He added he doesn't usually comment on cases while they are pending in the courts.

Said he has not talked with Secretary of Agriculture Brannan or anyone else about the recent discharge of Jack Cowart by the agriculture department on unspecified charges of internal disciplne.

$50.00 REWARD

Will be paid to anyone furnishing information leading to the arrest and conviction of person or persons committing theft or willfully and unlawfully damaging property of the

JARVIS REALTY COMPANY

Write or Call The Above Named Company At

5 Dover Road—Tel. 4112

Personal Notices

Card of Thanks

We wish to extend our heartfelt thanks and appreciation for all messages of sympathy and beautiful floral tributes received from friends and neighbors during our recent bereavement the sudden death of our mother, Mrs. Susanna Stavnitsky.

Her sons

Michael and Andrew Stavnitsky.

Resolution of Sympathy

IN MEMORY of David W. McConkey, who died Friday, August 17, 1951.

Once again death has invaded our midst and called to the heavenly home a dearly beloved brother. The Golden Gateway has been opened wide to welcome him to the New Jerusalem. He was a true friend and always ready to assist in the welfare of his comrades.

And whereas the all wise and merciful Master of the Universe has called our beloved and respected brother home and he having been a true and faithful comrade in our Club.

We resolve to send sincere condolence to his family and that a copy of these resolutions be sent to the bereaved family, one to the local paper and one inserted on the minutes of our Club.

British-American Inc.,
Fred Dickson, President.
Fred D. Baker, Rec. Secretary.

Legal Notices

AT A COURT OF PROBATE held at Manchester within and for the District of Manchester, on the 30th day of August, 1951.

Present, JOHN J. WALLETT, Judge.

Estate of Henry A. West, late of Manchester, in said District, deceased.

The administrator having exhibited his administration account with said estate to this Court for allowance, it is

ORDERED: That the 10th day of September, 1951, at ten o'clock, forenoon, at the Probate Office in the Municipal Building in said Manchester, be and the same is assigned for a hearing on the allowance of said administration account with said estate and this Court directs that notice of the time and place assigned for said hearing be given to all persons known to be interested therein to appear and be heard thereon by publishing a copy of this order in some newspaper having a circulation in said District, at least five days before the day of said hearing.

JOHN J. WALLETT, Judge.

Notice

Zoning Board of Appeals

In accordance with the requirements of the Zoning Regulations of the Town of Manchester, Conn., the Zoning Board of Appeals will hold a Public Hearing on Monday, September 10, 1951 at 8:00 P. M. in the Hearing Room of the Municipal Building on the Following applications:

J. E. Dumas, d.b.a. Douglas Motor Sales for extension of permission to have used car lot and sign for same at 359 Main street, Business Zone III.

Brunner's Inc., for extension of permission to display and sell electrical appliances and equipment for home use at 356 East Center Street, Residence Zone A.

Victor Adamson for permission to use building for temporary living quarters at 223 Spring Street, Rear, Rural Residence Zone.

Archie Sivilis for permission to erect free standing, unlighted sign, 36" x 45", located 1' from street line, at 329 Center Street, Business Zone II.

Lauretta Cyr for permission to erect addition on West side of dwelling to be used as a porch which will be located 7.1' from side line instead of 11.1', at 341 Hilliard Street, Residence Zone A.

Blakely R. McNeil for extension of permission to have free standing sign and to relocate it by placing the sign 2' from South property line and 6' from street line, at 11 Main Street, Business Zone II.

Harry Rylander for permission to divide plot of land into two lots each having a frontage of 83' which is less than regulations allow, on South side of Hackmatack Street (Opposite No. 183) Residence Zone AA.

Charles Hunt for permanent permission to use undersized dwelling for living quarters, West of 940 Middle Turnpike East, Residence Zone AA.

Philip Mitchell for permission to use building for temporary living quarters while erecting addition. Also exception on north side of same building which is closer to side line than regulations allow at 444 Hilliston Road, Rural Residence Zone.

Colonial Home Improvement Co., for permission to erect 2 car garage at the side of dwelling instead of at rear of dwelling at 251 Spring St., Residence Zone AA.

All persons interested may attend this hearing.

Zoning Board of Appeals
Wm H. Stuck, Chairman
E. R. Kennedy, Secretary

LITTLE YANKEES Little Girls' Dress Shoes $4.47 Sizes 6-3 A-D Widths

Mary Janes Strap Pumps. Red, suede, patent. Green.

FREE PARKING OPEN 9-9 DAILY

Factory SHOE Outlet

CARO-LEE FOOTWEAR MFG. CO.

Manchester Green—Tel. 2-4697

MEMO

✓ Beginning Wednesday afternoon, September 12th, "The Friendly Bank" will close at noon every Wednesday, with the exception of the month of December of each year.

Saturday Morning Banking, 9:00 until 12:00 Noon, and Thursday Evening Banking, 6:30 until 8:30, will be continued, as well as the regular daily banking hours of 9:00 A. M. until 3:00 P. M.

FIRST NATIONAL BANK OF MANCHESTER "The Friendly Bank"

Bulletins

from the AP Wires

ASK CAPITAL PROBE

Washington, Aug. 30—(AP)—The Senate Crime committee, ending a dramatic crusade against gangsters and lack of law enforcement, called today for a probe into crime in the nation's capital itself.

Obituary

Deaths

Mrs. Joseph G. Truemas

Mrs. Margaret Jane Trueman, wife of Joseph G. Trueman of 52 McKee street, died suddenly at her home Wednesday night.

Born in Ireland, Mrs. Trueman had been a resident of this town for the last 50 years and was a member of South Methodist Church and Daughters of Liberty, LOL.

Besides her husband, she leaves four sons, George, Herbert, Sherwood and Raymond Trueman, all of Manchester; two sisters, Mrs. Minnie Totten of Springfield, Mass., and Mrs. Myra Parks of Ireland; a brother, Edward Stevenson, also of Ireland and six grandchildren.

The funeral of Mrs. Trueman will be held Saturday at 2:30 p. m. from the Holmes Funeral Home, 175 Center street. Rev. Fred R. Edgar will officiate. If available, otherwise Rev. Carl E. Olson of Emanuel Lutheran church will conduct the service. Burial will be in the East cemetery.

Friends may call at the funeral home from seven to ten this evening, tomorrow afternoon from two to five and in the evening from seven to ten o'clock.

James P. McCann

James P. McCann of 75 Pine street died at Rockville City Hospital this morning after a long illness. He had been a resident of Manchester for many years and leaves his parents, Mr. and Mrs. Thomas McCann, a sister, Mrs. William Ferguson, also nieces and nephews. He was a member of Miantonomah Tribe of Red Men.

Funeral services will be held Saturday morning at 9:30 from the Quish Funeral home and 10 o'clock in St. Bridget's church. Burial will be in St. Bridget's Cemetery.

Friends may call at the funeral home from seven o'clock this evening until the hour of the service.

Funerals

David W. Robbins

Funeral services for David W. Robbins of 58 Wells street, who passed away Monday at his home were held this afternoon at 2:30 from the Holmes Funeral Home. Rev. Willard J. McLaughlin, pastor of the North Methodist church officiated.

Burial was in the family lot in the Buckland cemetery. Bearers were: Theodore Jr., William, Donald, and Elmer Robbins, all nephews of Mr. Robbins, Rene Chagnot and Gerard Blanchard.

George A. Dormer

Funeral services for George A. Dormer of 259 Porter street, who died yesterday, have been changed from 9:30 and 10 a. m. as printed in yesterday's Herald, to 10 o'clock at the Quish Funeral Home and 10:30 at St. James's church. Burial will be in Hinsdale, Mass.

Public Records

Warrantee Deed

Marion Herberger to Burton E. Smith, property on Bell street.

Registration of Trade Name

Henry J. Michalak and Robert A. Oliver doing business as Hartford Road Used Cars.

Building Permits

Green Manor Estates, Inc., Denver road, five-room, one-story dwelling and garage, $11,500; Lawton road, five-room, one-story dwelling and garage, $500.

To Camillo Ganholati for Mildred Frederickson, four-room, 1½ story dwelling on Ashworth street, $11,000.

Marion Pagani, 176½ Spruce street, alterations and additions, $100.

Reds Mum on Bid To Reopen Parley

(Continued from Page One)

It particularly assailed his statement that a Red liaison officer refused a request for a daylight investigation.

"On the one hand he slanders our side as refusing to conduct a reinvestigation," the radio said, "and on the other stubbornly refuses our request for a reinvestigation."

The broadcast then asked:

"Why is Ridgway so afraid of investigation, like a criminal afraid of his final trial? Ridgways liaison officer has said that investigation in the dark of night could not be (held). Why then does Ridgway insist on relying on unreliable investigation, and yet refuse to make further reliable investigation?"

Cites Time Lapse

Ridgway's headquarters has observed that the lapse of time between the original investigation, around midnight Aug. 22, and the Red offer Tuesday to make a new investigation allowed the Communists plenty of time to manufacture new evidence.

The U. N. command said original evidence did not indicate that Kaesong was bombed.

The Communist broadcast went into a lengthy denial of Ridgway's statement that the Communists refused to permit a daylight investigation of their evidence.

It documented this with a long statement attributed to Lt. Gen. Chang Chun-shan, Communist liaison officer who went to the scene with the U. N. command representatives, Col. A. J. Kinney and Col. J. C. Murray.

Ellington

Carol Ann Davies, daughter of Mr. and Mrs. Albert Davies of Job's Hill Road has returned from the Rockville City Hospital where she was hospitalized for a month following a very serious appendectomy operation. She is convalescing at the home of her parents.

Jerry Pellin of Springfield spent Sunday calling on old friends in Ellington where he lived for many years.

Mrs. Lizzie Gilligan a native of Ellington now of Springfield visited old friends and neighbors Sunday.

Mr. and Mrs. William E. Kibbe, Jr., of Meadow Brook Road have announced the engagement of their daughter Mary E. Kibbe to Pfc. Robert A. Butler, USMC, son of Mrs. Madeline O. Butler of Vernon.

Miss Kibbe was graduated from the Rockville High School in June 1949 and is employed at the Hartford Accident and Indemnity Co., in Hartford.

Mr. Butler is stationed at Norfolk, Va., aboard the USS Mississippi. No date has been set for the wedding.

Note for Sunday, September 2 the calendar staff will resume work of the Calendars in the Ellington Congregational Church and any notices to be placed on the calendar should be given Miss Ruth Clark of Maple Street who will make the stencil, and such notice must be in her hands before Wednesday of each week.

At a special town meeting held in the Ellington Town Hall approximately 50 voters voted to authorize the Board of Selectmen to purchase 20 acres of land from Benjamin Pearl in anticipation of the need for a new school in the Longview section of Ellington.

At this same meeting an ordinance for regulating the operation and maintenance of trailer camps was adopted.

The meeting also decided to bring the town's highway workers under existing social security regulations.

September 6, Milo E. Hayes, president of the East Central Pomona Grange Softball League, will present the league trophy which is now in possession of Ellington Grange to Coventry Grange who were the winners this year in the softball series.

Mr. and Mrs. Edward Satterthwaite and family have returned from their annual vacation.

Mr. and Mrs. Jacob Loetscher and family returned from a two weeks vacation, one of which was spent at Diamond Lake and the other at Crystal Lake.

Three Rockville and one Tolland youth were arrested Wednesday night by Rockville and State Police following a break at the home of Lillian Anderson of Route 83, Mountain Road, Ellington. The boys allegedly broke into the Anderson home through a cellar window and stole 24 quart of liquor.

The liquor allegedly was removed in paper cartons to a wooded area across the road where it was hidden. The youths then went to Rockville and picked up other boys.

The four arrested are: Charles T. Brennen, 17, of 85 Brooklyn street, Rockville, and Maurice Breton, 16, 198 South street, Rockville, both of whom are charged with breaking and entering and theft are released in $500 bonds; Lester Brennahan, 16, 13 High street, Rockville; and Gardner W. Ruggles, 18, Kingsbury Avenue, Tolland, both charged with being accessory to the fact and released in $200 bond. They will be arraigned in Ellington Town Court on the night of September 10.

They were arrested due to the alertness of Rockville Policeman Edward Carlson, who noticed the boys transferring packages from one car to another. He called in State Police and Officers Walter Smiegel and Robert Lake assisted in the investigation. The Anderson family are vacationing at their summer cottage in Maine.

Mrs. Howard Loveland of Maple street is a patient at the Cooley Dickenson Hospital in Northampton where she was taken Monday morning following an automobile accident where she received a broken leg, one breaks being above the knee and the other below.

Mrs. Mary Lyman was with her when the accident occurred and badly shaken up but no bones broken. Mrs. Loveland was not injured.

Town Clerk Mrs. Marjorie Brady announced the town clerk's office will close Friday night, August 31 and will not open again until Tuesday morning September 4 at the regular hour.

Mr. and Mrs. Leland Sloan of Maple street have returned from a vacation trip to Niagara Falls.

Columbia

A son, Thomas Bedford, was born to Mr. and Mrs. George E. Peters of Gardner Road Friday morning Saturday at Windham Community Memorial Hospital. Thomas McCann, a sister, Mrs. Mrs. Philip H. Isham. He is the second son of the young couple.

Mr. and Mrs. Herbert Englert and son Herbert, Jr., have returned from vacationing at Lake Sebago, Maine, and Lake Winnipesaukee in New Hampshire.

Mr. and Mrs. Stanley Field and son Nelson, and Mrs. and Mrs. Ed Kozlowski drove to Maine for a few days.

The season at Camp Astowamah for the boys, closed Saturday when they all left for their homes, after the annual banquet held Friday night.

Nick Columbia, senior intercommunity baseball team beat the Coco-Cola team from Willimantic Friday night with a score of 10-1 when Joel Anthony pitched his second no-hit, no-run game of the season. The game which was to have been indefinitely postponed, Stanley Field, coach of the group reported.

Mr. and Mrs. Myron Berkowitz, Columbia Center, are vacationing at Spafford Lake in Vermont.

Columbia Lake association members will hold their annual banquet at Yeomans Hall September 8. As for the past few years the Columbia Volunteer Fire Department will cater for a chicken pie dinner. It is customary at the meeting for the Columbia Lake Sailing Club to make its award for the season.

Sunday's races found Miller brothers ahead in the Lightning class. Scheller second and Silverstin third. Mike Wheeler led the Comets, Clarke was second and Mabb was third.

Mrs. Hyland Tasker, co-leader of the Growing Homemakers 4-H Club reports the following of her group who received awards at the 4-H Club Fair in Stafford Friday and Saturday, Barbara Woodward took first prize with cupcakes; Marjorie Chouanec, second prize with cookies; Gloria Bellows, second with a plate of cookies and fifth with a drindle skirt. Betty Berthiume won several ribbons, second for a mixed bouquet; second with a plate of cookies; second, bowl of spaghetti; second, third, cucumbers and seventh with a bouquet of gladiolus. Marsha Squier and Patty Haynes both had ribbons but their awards were not available.

Boys from the Columbia Woodpecker Club, woodworking group, led by Mr. Tasker were Danny Osmun who got 7th on a birdhouse; Francis Backer 5th for a bread board; John Soracchi, 8th for serving tray and 10th on a birdhouse, Richard D'Auticul took 9th on bookshelves.

Mr and Mrs. John W. Helm of Loveland Terrace are vacationing at Atlantic City.

About Town

Mrs. Max Kabrick, president of the Emblem Club, has called a meeting of the past presidents for tomorrow evening at 8:30 at the Elks Home in Rockville.

Study Boost. In Excise Tax

(Continued from Page One)

creased, and additional household appliances would come under a 10 percent manufactu rers levy.

Beyond this, the House reckoned on taking in $400,000,000 a year from a new 10 per cent tax on the gross take of bookmakers and "numbers" operators.

After its cuts in individual and corporation income taxes, the finance committee yesterday voted for $150,000,000 more revenue to be derived from taxing mutual savings banks, building and loan associations, and some nonexempt co-operatives.

Staff experts said the changes would bring in $63,000,000 a year from some 600 mutual savings banks and $65,000,000 from 5,988 building and loan associations, both of which are untaxed at present; and $15,000,000 to $20,000,000 from "thousands" of now untaxed co-operatives.

In each case, regular corporation rates would be applied, with certain deductions permitted.

The committee's decision on co-operatives hits the biggest mutual organizations hardest, and in general leaves most small rural co-ops exempt from federal taxes.

Secretary of Agriculture Brannan criticized the move to tax any farm co-ops. In a statement, he said the action would reverse a government policy of 30 years standing.

Alexander the Great banned beards for his warriors as his enemies could not grab them in close combat.

STATE NOW PLAYING

Walt Disney's ALICE IN WONDERLAND TECHNICOLOR

ALSO . . . WALT DISNEY presents a true life adventure NATURE'S HALF ACRE First by TECHNICOLOR

PLUS . . . Cameron Mitchell in "Smuggler's Gold" Action Under The Sea

Children Prices For This Show 25c Tax Incl.

Starts Sun.: "Force of Arms"

AIR CONDITIONED EASTWOOD

THE YEAR'S BIGGEST SHOW

E. Greyson Richard Kiley "SHOW BOAT" (In color) 2:45-4:30-9:45

E. Barrymore Maurice Evans "KIND LADY" 1:45-8:30

Sun. "Moonlight Bay" (In Color)

One of America's Finest Outdoor Theatres . . . Just a short drive north of East Hartford!

Great WINDSOR DRIVE-IN THEATRE

TONITE . . . from dusk Robert Mitchum and Faith Domergue Claude Rains "WHERE DANGER LIVES" — and — Dennis Morgan Ruth Roman Zachary Scott "PRETTY BABY"

FREE Fri.: "Valentino" and "China Corsair"

Our well-stocked Cosco-a-Teria is waiting to serve YOU! . .

BURNSIDE

EAST HARTFORD

AIR CONDITIONED

MGM's Greatest Musical! "SHOW BOAT" In color—at 8:10

Also—Ethel Barrymore and Maurice Evans in 'KIND LADY' at 6:35 and 9:55

Sun. 'On Moonlight Bay' in color

EASY FREE PARKING

E. M. LOEW'S HARTFORD DRIVE-IN Theatre

BERLIN TURNPIKE ROUTE 5 WETHERSFIELD

TONITE

FRED ASTAIRE JANE POWELL Royal Wedding In Technicolor

Mrs. O'Malley and Mr. Malone Marjorie Main James Whitmore

CHILDREN'S PLAYGROUND FREE!

AIR CONDITIONED MODERN DRIVE-IN

OAK GRILL . . . . OAK GRILL

TONIGHT THE VAGABOND FORTET

YOU'LL LOVE TO DANCE TO THEIR WONDERFUL MUSIC

DELICIOUS MEALS Cooked to Perfection

FINE LIQUORS Expertly Mixed

AIR CONDITIONED

OAK GRILL . . . . OAK GRILL

The 2 HITS You've Been Waiting For! STARTS Tomorrow CIRCLE

MAN THE LAFF BOATS!

They're the pick of the Pacific! The goof off gobs that ever hit the beach on liberty and what liberties they take!

LEO GORCEY AND THE BOWERY BOYS

Let's Go NAVY!

HUNTZ HALL Allen Jenkins Jane Nigh Charlotte

TARZAN'S LATEST! . . . IT HAD TO BE FILMED IN AFRICA!

You Must believe your eyes when you see:
• "STILY MEN"—20 FEET HIGH!
• ASTOUNDING FALLS OF DEATH!
• FOREST MAIDENS TRAPPED!
• BATTLE OF BLOOD-MAD HORDES!
• EVIL MERCHANTS OF MURDER!
• Hundreds of other Thrills!

EDGAR RICE BURROUGHS' TARZAN'S PERIL

LEX BARKER VIRGINIA HUSTON

Produced by SOL LESSER

You MUST believe your eyes . . . as you witness scene after startling, shocking, astounding scene in the year's big event in adventure.

ENDS TONIGHT "THUNDER ON THE HILL" plus "CHINA CORSAIR"

Sam Yules Opens Shop On Maple Street Saturday

This past week has been a busy one for Sam Yules, popular shoe repair man. Sam, after operating his shop in the Johnson block for 27 years, is moving to his new location at 15 Maple street, and the past several days have been spent in "transplanting" his machinery and supplies. He opens his new shop Saturday.

Some businessmen might be leery of losing customers by moving after being in one place for so long. But Sam is no ordinary man and neither are his customers.

The reason for his popularity established a faithful clientele since he opened his first little shop on Birch street 40 years ago. The relationship has proven a happy one for all participants concerned.

The cobbler couldn't speak much English when he arrived here from Bessarabia, but in typical "old country" manner he could speak several other languages such as German, Polish, Roumanian and Russian. This, plus a smattering of other language, enabled the new arrival to get by in the native tongue of several of his customers.

And another "language" Sam brought with him was "good work," one which is recognized in all countries. He learned the shoemaking trade in Russia during the days of the Czars, and Sam and his work were quickly appreciated here.

First Store

The cobbler opened his first store on Birch street in a building owned by Tim O'Brien, owner of the former Waverley Hotel. After two years at that site, Sam moved to another Birch street location as the first tenant in a building owned by E. J. Tuck.

After 11 years as Mr. Holly's tenant, Sam moved to 701 Main street where he spent seven far 22 years. Recently, the block was sold and the rent went up, prompting Sam to seeking new quarters.

One day he happened to meet Mr. Hall with the result that Sam is once again his tenant. The real estate man had a vacancy at 15 Maple street, and Sam promptly accepted it.

So the cobbler has been busy getting his shop moved by the end of the month. In the meantime he has also kept his business going, so he hasn't had much spare time on his hands.

Success Story

Sam's life forms the typical American success story, a story of an immigrant who comes to a strange country, and combines his talents and hard work into the formula for success.

He was here seven years before he could bring his wife and two children from revolution-hit Russia. They lived for a year across Russia and Siberia and arrived here in 1918 via Vladivostok and Japan.

Sam's two sons are both professional men, one being Herman Yules and Dr Alvan A. Yules, and he also has two daughters.

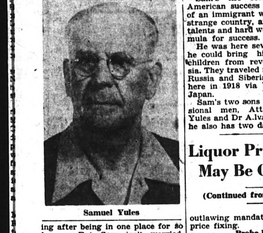

Samuel Yules

Liquor Price Fix May Be Contested

(Continued from Page One)

outlawing mandatory fair trade price fixing.

Probe Policy

2. A special investigation now being run by the Connecticut Price Stabilization to see if the law would require liquor stores conflicting with the federal OPS price policy.

Four general OPS policy stores generally cannot charge more for a product than they did during the period of Dec. 19—Jan. 25 last.

At the State Capitol, a prominent legal expert today said he believed the price-fixing measure was definitely unconstitutional. But nothing can happen to change it, he added, until it goes before the courts.

Since many Nutmeg state cut-rate liquor stores near the New York and Massachusetts state lines may lose some out of state trade, there is also the possibility that the state may suffer a tax loss.

Probably the state will stand to lose in liquor taxes," State Tax Commissioner William L. Mitchell said. "We will keep watching developments very closely."

If the law successfully meets a Constitutional challenge, or "goes to another Birch street location as of the first tenant in a building owned by E. J. Tuck.

After 11 years as Mr. Holly's tenant, Sam moved to 701 Main street where he spent seven far 22 years. Recently, the block was sold

Legal Notices

AT A COURT OF PROBATE held at Manchester within and for the District of Manchester, on the 28th day of August, 1951.

Present, JOHN J. WALLETT, Judge.

Estate of Joseph Emonds, late of Manchester, in said District, deceased.

The executrix having exhibited her administration account with said estate to this Court for allowance, it is

ORDERED: That the 11th day of September, 1951, at ten o'clock, forenoon, at the Probate Office in the Municipal Building in said Manchester, be and the same is assigned for a hearing on the allowance of said administration account with said estate and this Court directs that notice of the time and place assigned for said hearing be given to all persons known to be interested therein to appear and be heard thereon, by publishing a copy of this order in some newspaper having a circulation in said District, at least five days before the day of said hearing.

JOHN J. WALLETT, Judge.

AT A COURT OF PROBATE held at Manchester within and for the District of Manchester, on the 28th day of August, 1951.

Present, JOHN J. WALLETT, Judge.

Estate of Samuel Ford, late of Manchester, in said District, deceased.

The administratrix having exhibited her administration account with said estate to this Court for allowance, it is

ORDERED: That the 12th day of September, 1951, at ten o'clock, forenoon, at the Probate Office in the Municipal Building in said Manchester, be and the same is assigned for a hearing on the allowance of said administration account with said estate, ascertainment of heirs and order of distribution, and this Court directs that notice of the time and place assigned for said hearing be given to all persons known to be interested therein to appear and be heard thereon by publishing a copy of this order in some newspaper having a circulation in said District, at least five days before the day of said hearing.

JOHN J. WALLETT, Judge.

Collision Results In One Arrest

A three car accident in which minor damages were done to all cars involved resulted in the arrest of William F. Viens, 18, of 317 Jackson street, Willimantic this morning at 7:30. Patrolman Alvin Baldt investigated and arrested Viens for violation of rules of the road.

Other motorists involved were Bernice R. Chalecki, 26, of Willimantic and Joseph Saggs, 31, of RFD Rockville.

The accident occurred on Middle Turnpike, east, about 200 feet east of Weldon Place, when the other two cars came to a stop. Viens, the officer reported, was travelling too close and could not stop in time to avoid the collision. Viens struck the rear of the Saggs car driving it into the rear of the Chalecki driven automobile. Damages were confined to the bumpers, front and rear, of the cars.

LOAFERS

SHE'LL LOVE TO SPORT ON OPENING SCHOOL DAYS

$3.33 Reg. $5.00

Genuine leather, flexible, many colors and styles. Sizes 4-9

FREE PARKING OPEN 9 to 9 DAILY

Factory SHOE Outlet

CARO-LEE FOOTWEAR MFG. CO.

Manchester Green—Tel. 2-4697

Gifts Fit for the Queens

—Elite Studio

Pictured above are the array of beautiful gifts that will be presented to the lucky girls tonight when Manchester's Cigar Harvest Festival Queen is chosen from the 10 finalists at 9:30 p. m. ceremonies in Center Park. Over 100 gifts valued at more than $1,000 will be awarded.

"The many gifts were made possible through the generosity of Manchester merchants, who have gone "all out" to see that the Queen and her attendants are appropriately rewarded. The girl chosen Queen will compete in the state contest in Hartford in September.

Manchester KNITTING MILLS MANCHESTER GREEN, CONN.

BEST BUYS FOR BACK to SCHOOL

BOYS' PLAID FLANNEL SHIRTS

SIZES 4 to 6: $1.00

SIZES 8 to 16: $1.49

All sanforized, first quality. Large assortment of colorful plaid patterns. Girls wear them too!

BOYS' and GIRLS' ALL WOOL CAMPUS JACKETS $4.87

Durable and warm for fall and winter wear. Maroon, royal blue, navy. Trimmed in contrasting white piping. Sizes: 6 to 16.

MEN'S SIZES 38-46 . . . . . $6.98

BOYS' ALL WOOL SWEATERS $2.87

Handsome western patterns in a variety of attractive colors. Knit of 100% pure wool yarns.

SIZES: 6 to 12

SATIN TWILL BOMBER JACKETS $8.98

Mouton collar, quilted satin lining with all wool interlining.

SIZES: 40 to 46

LONG SURCOAT STYLE $10.88

MEN'S SHRINK-PROOF ARGYLE HOSE

100% SPUN NYLON 63c

Extra long-wearing, hand framed, genuine argyle patterns. Slightly irregular. 10 to 13.

OPEN EVERY EVENING 'TIL 9

RETAIL SALESROOM Manchester KNITTING MILLS MANCHESTER GREEN, CONN.

GREATEST TV VALUE $159.95 EXCISE TAX INCLUDED

Admiral

world's most powerful TV

built-in Roto-Scope antenna

up to 50% more picture detail

turret tuner provides for UHF stations

We guarantee to TOP any trade-in deal in town

THE TV YOUR BUDGET HAS BEEN WAITING FOR . . . with superpowered chassis engineered to outperform any set, anywhere, any time. Includes all features of the most expensive Admiral television sets . . . but yours for the lowest price ever. Quantities are definitely limited. So hurry over to avoid disappointment. Don't delay.

Yours for pennies a day! Admiral 20" TV console

OWN A 17-IN. ADMIRAL TV TODAY!

ONLY $6.69 DOWN

PLUS TRADE IN—ANYTHING IS ALL YOU NEED FOR DOWN PAYMENT

HURRY! GET YOURS—TODAY

BRUNNER'S TV DEPT.

359 EAST CENTER STREET TELEPHONE 5191

OPEN WEDNESDAY, THURSDAY, FRIDAY NIGHTS UNTIL 9 O'CLOCK

Today's Radio

WHN — 860 WHAT — 910
WOC — 1290 WTIC — 1080
WDRC — 1410 WFBA—103.7
WTHT — 1250
Eastern Standard Time

4:00—
WDRC—Strike It Rich.
WTHT—News; Bob Lloyd Show
WHAY—News; Pledge Show.
WTIC—Backstage Wife.
WCCC—Musical Scoreboard.
WONS—News; Request Program.
4:15—
WTIC—Stella Dallas.
WHAY—Pledge Program.
4:30—
WDRC—Yankee Kitchen.
WTIC—Young Widder Brown.
WHAY—Polka Hop.
WTHT—Family Album.
WCCC—News; Musical Scoreboard.
WONS—Bravos—Cubs.
4:45—
WTIC—Woman in my House.
5:00—
WDRC—News; Old Record Shop
WHAY—Story Queen.
WTHT—News; Bob Lloyd Show
WTIC—Just Plain Bill.
WONS—Challenge of the Yukon
WKNB—News; Request Matinee.
5:15—
WDRC—The Old Record Shop.
WHAY—Crosby's Quarter.
WTIC—Front Page Farrell.
5:30—
WTIC—Lorenzo Jones.
WHAY—Stand by Demand.
WCCC—News; Musical Scoreboard.
WTHT—Joe Girand Show.
WONS—Bobby Benson.
5:45—
WDRC—Curt Massey - Martha Tilton and Orchestra.
WTIC—Bob and Ray.
WHAY—Sports.
Evening
6:00—
WDRC—News.
WHAY—News.
WTIC—News.
WONS—News.
WTHT—News; Joe Girand.
WKNB—News; Sports.
6:15—
WDRC—Jack Smith Sports.
6:15—
WTIC—Bob Steele.
WONS—Sports.
WHAY—Supper Serenade.
6:30—
WDRC—Jack Zaiman.
WKNB—840 Club.
6:55—
WTIC—Weather.
WDRC—Record Album.
6:59—
WONS—News; Sports.
WTIC—Lowell Thomas; Weather.
WTIC—Emile Cote Glee Club.
WKNB—840 Club.
WCCC—News; Good Evening, Good Music.
7:00—
WCCC—Good Evening, Good Music.
7:15—
WDRC—Ron Cochran.
WTIC—Three Star Extra.
WZBT—Weather.
WONS—Evening Star.
7:25—
WTHT—Baseball Scores.
WKNB—Sports Final.
7:30—
WDRC—Robert Q. Lewis.
WHAY—Symphony Hall.
WTHT—News.
WONS—Fulton Lewis, Jr.
WKNB—Bold Venture.
WTIC—Remember When?
7:45—
WDRC—Don Hollenbeck.
WONS—Mutual Newsreel.
WTIC—One Man's Family.
8:00—
WDRC—FBI in Peace and War.
WONS—California Caravan.
WHAY—Polish National Home.
WTHT—Newsland Theater.
WTIC—The Fruitts.
8:15—
WONS—Braves—Cubs.
8:30—
WDRC—Nation's Nightmare.
WTIC—Dimension X.
WTHT — Hollywood Star Theater.
WONS—Rod and Gun Club.
9:00—
WTHT—Amateur Show.
WTIC—Dragnet.
WHAY—Pledge Program.
WDRC — Inspector Heatherstone.
WONS—True or False.
9:30—
WDRC—Playhouse.
WTIC—Counterspy.
WHAY—Night Watch.
WONS—Reporters Round-up.
9:45—
WTHT—Foreign Reporter.
10:00—
WTIC—Screen Directors Playhouse.
WTHT—Operations Dixie.
WDRC—Dance Music.
WONS—Frank Edwards, News.
10:15—
WONS—Jack's Waxworks.
10:30—
WTHT—News.
WONS — News; Jack's Waxworks.
WDRC—Robert Q's Waxworks.
10:45—
WTHT — Chiefs Resume and scores.
11:00—
News on all stations.
WTHT—News.
11:15—
WONS—Jack's Waxworks.
WDRC—World Tonight.
WTHT—Sports Report.
11:25—
WTIC—Robinson Crusoe USAF.
WDRC—Public Service Program.
11:35—
WONS—News.
12:00—
WTIC—News; Dance Music; News.

Frequency Modulation

WDRC—FM; 93.7 MC.
WFBA—103.7 MC.
WTIC—FM 96.5 MC.
WDRC—FM on the air 1 p.m. to 11:00 p.m.
WFBA—Same as WONS.
Duffy's Tavern—WTIC, 9:30 p.m.
WTIC—FM on the air 7:30 a.m.-1 a.m.

Television

WNBC—TV
4:00—Homemaker's Exchange.
4:30—Strawhat Matinee.
5:00—Miss Susan.
5:15—Time for Beany.
5:30—Howdy Doody.
6:30—Joe's Show.
6:45—Piano Fantasy.
7:00—Kukla, Fran and Ollie.
7:30—Family of Stars.
7:45—Camel News Caravan.
8:00—Stop the Music.
9:00—Musical Playhouse.
9:30—Amos 'n' Andy.
10:00—Martin Kane.
10:30—Canon Theater.
11:00—Man Against Crime.
11:30—Colt Mystery Theater.
12:30—News.

HUNT 58 CONVICTS

Kingston, Jamaica, Aug. 30—(AP)—Fifty-three of the 76 convicts who fled the Jamaica jail during the violent hurricane two weeks ago were still at large today.

Police said, however, there had been no special crime wave since the escape.

The 23 recaptured were mostly country boys who didn't know their way around the capital city and were easily caught.

Walker's Friends Gather For Rites

Hollywood, Aug. 30—(AP)—Robert Walker's closest friends, shocked by his tragic death at the peak of his fine comeback in the movies, were gathering today to pay final tribute.

Mr. and Mrs. Horace H. Walker, parents of the 32-year-old actor, were arranging for the funeral service. They flew here yesterday from their home in Ogden, Utah. Walker's former wife, actress Jennifer Jones, planed from New York with her husband, movie producer David O. Selznick.

Two psychiatrists, Dr. Frederick J. Hacker and Dr. Sidney H. Sliver, signed the death certificate, saying he succumbed last night because of a respiratory failure after he had been given an injection of seven and one-half grains of sodium amytal. The sedative was given, they said, because he was in a highly emotional state. Walker had been a patient at the Hacker Psychiatric Clinic for the last 18 months.

The coroner said their would be no investigation of the death.

Croat Ex-Official Held For Murder

Los Angeles, Aug. 30—(AP)—Andrija Artukovich, former Croatian cabinet member, is in jail on a federal warrant charging him with the murder Jan. 26, 1942, of Peter Simonic, Archbishop of Sarajevo. He had been at liberty several weeks, awaiting a deportation hearing.

A complaint against Artukovich was issued yesterday at the request of Rajo Ivancovic consul general in San Francisco for Yugoslavia. It accuses Artukovich of slaying 23 other persons in Yugoslavia, ranging in age from newborn to 88.

"I am innocent—absolutely innocent," he declared.

When Artukovich was first arrested he admitted that he was President of Croatia state council in World War II but he denied assertions that he headed the secret police in a campaign against the Jews. Croatia is now a part of Yugoslavia.

Artukovich is held without bond.

Yugoslavia has asked the United States to extradite him to stand trial for alleged war crimes. He and his family have been in this country since 1948.

CHILE DOCK STRIKE

Santiago, Chile, Aug. 30—(AP)—A strike of 4,000 stevedores demanding wage boosts has crippled all Chile's ports. Navy men were pushed to Valparaiso last night to handle vital cargoes.

The government was reported preparing an order telling the strikers to go back to work or face dismissal.

LAST 3 DAYS ANNUAL MID-SUMMER SALE

MEN'S SHOCKPROOF AND WATERPROOF
WATCHES $19.75
LADIES' BIRTHSTONE RINGS $9.95
MEN'S ONYX RINGS $17.50

LADIES' AND MEN'S
WEDDING RINGS $4.95
All Prices Include Federal Tax

LEATHER WATCH STRAPS 69c
RHINESTONE EARRINGS $1.20
CHOKERS $2.95
GOLD-FILLED NECKCHAINS $1.25
TEEN-AGERS DIAMOND RINGS $12.95
All Prices Include Federal Tax

Manchester's Piano Distributor for
•SOHMER
•GULBRANSEN
•WURLITZER
•HARDMAN
KEMP'S Incorporated Furniture and Music

Shoor Bros. JEWELERS 977 MAIN ST. TEL. 5214

Sage-Allen Hartford

EAST HARTFORD TELEPHONE 8-3231

Quilted Cotton BRUNCHIE
Has Cinderella's pumpkin sleeves
8.98

Magic morning mood-brightener and general-at-home glamorizer this! How gay the pumpkin sleeves, the calico print . . . how flattering the elasticized waist, mandarin collar line. Black, red or greens, sizes 10 to 18.

Open Tuesday through Saturday 9:30 A. M. to 5:30 P. M. Friday to 8:30 P. M.
Air-conditioned for cool shopping!

LAST 3 DAYS
JUST 3 DAYS MORE AND WE ARE OUT OF BUSINESS
PRICES SLASHED
FAR, FAR BELOW COST
WE ARE TAKING THE LICKING OF OUR LIVES — BUT WE MUST UNLOAD — EVERY PIECE OF MERCHANDISE SACRIFICED FOR A FINAL CLOSEOUT
SAVINGS UP TO 60% ON MEN'S SUITS, SLACKS, TOPCOATS, SPORTSWEAR AND HABERDASHERY

SUITS REG. 39.75 Sheen Gabardines Glen Plaids Hounds Tooth Nylons All Tropicals NOW 16.66
SLACKS VAL. TO 9.85 Sheen Gabs Pastels Crease-Resistant Tropicals NOW 3.66
ALL 2 PANTS SUITS REG. 49.75 Sheen Gabardines Nylon Cords Sharkskins 100% Wools In The New Pastels NOW 19.66
TOPCOATS REG. 59.75 100% Wool Gabardines California Weights NOW 24.99
SPORTCOATS Fine Pinwale CORDUROY Reg. 19.50 NOW 8.99; 100% Wool ODDS and ENDS Val. to 38.00 NOW 6.66; ZELAN All-Weather JACKETS Val. to 10.95 NOW 5.66
ALL OTHER MERCHANDISE SUBSTANTIALLY REDUCED FOR QUICK CLEARANCE
FREE ONE PAIR OF SLACKS WITH EVERY PURCHASE OF $25.00 OR MORE FREE
To Further Facilitate Closing Out Our Entire Inventory, We Are Giving Away Free, Without Any Additional Cost, One Pair of Our Regular Slacks With Every Purchase of $25.00 or More.
NO MAIL ORDERS — NO PHONE ORDERS — NO C.O.D.'S — ALL SALES FINAL
STORE HOURS — 9:00 A. M. to 9:00 P. M. EVERY DAY
CORTLAN CLOTHES, INC.
208 ASYLUM ST. Next Door to Allyn Theater HARTFORD, CT. 6-8253

REMEMBER IN MANCHESTER IT'S
MALONEY'S
FOR RADIO AND TELEVISION SALES AND SERVICE
MALONEY'S
RADIO AND TELEVISION
660 Center Street
TELEPHONE 2-1046

SUPERB VALUE
Children's Shoes
GENUINE LEATHER
Reg. $4.00 Value $2.67

With toe caps, moc toes, cadets heavy duty rubber soles. Sizes 6-3.
FREE PARKING OPEN 9 to 9 DAILY
Factory SHOE Outlet
CAPITOL FOOTWEAR MFG. CO.
Manchester Green—Tel. 2-4697

TELEPHONE 4366
FOR CLEAN, COMFORTABLE, ECONOMICAL HOME HEATING!

Relax this Winter with a FLUID HEAT Warm Air Furnace!
Just a flick of the thermostat gives you comfortable heat all winter long when a Fluid Heat Warm Air Furnace is in your home! This modern unit features a "Fuel Saver" Control that gives you more heat from every drop of oil. Heats your rooms evenly from floor to ceiling. Provides better heating in distant rooms.
PHONE US TODAY for full details without obligation. Expert installation. Dependable service.

7 MODELS from which to choose. Fit any size home!

FOGARTY BROTHERS
256 CENTER STREET—TELEPHONE 4366
fluid heat OIL BURNER
"WORLD'S ECONOMY CHAMPION"

India Pledges Not to Offset Japan Treaty

(Continued from Page One)

to American claims, the people of Formosa did not approve of the treaty. It insisted that the treaty contain a declaration reaffirming that Formosa would be returned over to China and called on the U. S. to hand the Ryukus back to Japan.

The U. S. note had chided India for insisting on the return of the Ryukus to Japan by the U. S. while assenting to continued Russian control of the Kuriles. The Kuriles are a group of islands between Japan proper and Siberia.

India's reply today said this arrangement was worked out at Yalta and "the government of India can not be held responsible for an inconsistency which is a result of the Yalta agreement."

While vigorously defending India's stand, the note appealed to the U. S. not to let differences over the treaty affect friendly relations between the two countries.

U. S. officials have let it be known that India's attitude might bring about a tougher American policy towards India.

The India note claimed that the U. S. and India shared a unity of outlook in many vital matters and that the "differences that exist between them are differences of method and approach. Such divergencies of opinion are bound to occur even among the friendliest nations and should not be allowed to cause resentment which might come in the way of mutual understanding and a community of effort."

Sees Spiral Despite Curb

(Continued from Page One)

DiSalle said he wished he could promise the OPS could "guarantee an absolute stability of prices for the next year" if the controversial sections are repealed.

"But . . . an absolute holding of the price line may not be possible," he said. "Some cost increases are bound to occur.

"Repeal of these provisions will not provide us with a perfect price control law, but it will give us an act under which we can move forward with a sound and workable stabilization program."

Key Point

He said a key point is restoration of the right to set slaughtering quotas on livestock.

Without quotas, he said it will be impossible to control meat prices, and that black markets would be almost inevitable.

"It may well be that the issue presented to Congress is whether we shall have meat price controls or whether we shall not."

The other two provisions Mr. Truman wants repealed, and which DiSalle criticized today, (1) allow a seller to pass on to the consumer all cost increases between the start of the Korean war and July 26, 1951 and (3) prohibit a price ceiling on any item which doesn't allow wholesalers and retailers the same percentage of profit they earned before Korea.

Profit Squeeze

The OPS chief said the second provision catches the consumer in a profit squeeze and would force prices up.

The first would be almost impossible to handle because "there are not enough accountants to check up on all the figures required for providing American industry with ceilings calculated in this way."

Wilson, in urging changes, said that "new and serious problems" of shortage and inflation lie ahead.

"Any formula which results in prices higher than the 'fair and equitable' prices required by the original (defense production) act is necessarily inflationary," Wilson told the committee. He added: "In my opinion, we must do our best to hold the existing price and wage line.

"To do this we need the strongest and most effective law you can give us."

Inflationary pressure will continue to mount, Wilson predicted, as more of the national production is channeled into defense. By the end of this year 15 per cent of output will go into national security, and by next year 20 per cent, he estimated. In some items, half of output will be taken by the military.

The National Geographic Society says Yugoslavia's only steel is made from ore mined in Bosnia.

Dewey Restates Support For Ike

New York, Aug. 30.—(AP)—A reporter asked Gov. Thomas E. Dewey last night about a report that he would seek the Republican presidential nomination a third time if Gen. Dwight D. Eisenhower is unavailable as the GOP candidate.

"That is a silly story—I have made my position perfectly clear," said Dewey, who has backed Eisenhower for President.

Asked about reports that he might be named Secretary of State, Dewey replied: "I am the only fellow who knows nothing about that. I have three and a half years to go in my present position."

Dewey talked with newsmen as he arrived by plane from a tour of the Far East, Australia and Alaska.

Elect Miss Juul To Nat'l Council

Miss Bernice Juul, proprietor of the Weldon Beauty Studio, Center Center street, was chosen one of eleven American hairdressers to be admitted to the Hair Fashion Council of America, during the semi-annual meeting at the Governor Clinton Hotel, New York City this week.

Miss Juul, pioneer Manchester hair stylist, has made a special feature of teaching women how to groom their own hair, and has long emphasized the necessity for individualized haircutting. She has studied with both Ivan and Albert of Fifth Avenue, famous hairstyling experts.

Miss Juul was one of two Connecticut stylists to be elected at the convention, which brings the total membership in the state to eight, one of the strongest state representations on the Council.

About Town

Mr. and Mrs. Eric Modean and sons, Gilbert and Kenneth, are visiting Mr. Modean's sister, Mrs. Sherwood J. Trueman, of 33 Server street. Formerly on the Herald staff, Mr. Modean and his family live at 639 Wyoming Avenue, Maywood, N. J. He is publicity director for the National Lutheran Council, New York City.

The West Side branch of the Mary Cheney Library will close Wednesday, September 5, for a short time, when the library will be moved from its present location to another room in the West Side Recreation building. The closing time for that day will be nine o'clock instead of the customary five o'clock. Wednesday closing hour. This will enable borrowers to get additional books for the time the branch will be closed. The date of the re-opening of the branch will be announced later.

King David Lodge, No. 37, I.O. O.F. will meet tomorrow evening at 7:30 in Odd Fellows hall.

Chiropractor

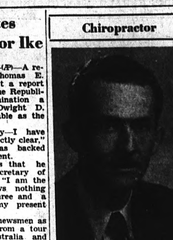

Dr. Arthur M. Shorts

At the recent annual commencement of the Chiropractic Institute of New York, New York City, the Degree of Doctor of Chiropractic was conferred on Arthur M. Shorts, son of Mr. and Mrs. Arthur Shorts of 640 North Main street.

Dr. Shorts attended the local schools and was graduated from the Manchester Green school and Manchester High school. He attended the Los Angeles College of Chiropractic in Los Angeles and Glendale, California, for a period of three years, transferring to the Chiropractic Institute of New York to complete his senior year and clinical internership.

Dr. Shorts is married to the former Suzanne Batson of Manchester and they have two children, Pammella and Arthur, who attend the local schools. At present they reside at 580 Burnham street and after a period of post graduate clinical study Dr. Shorts expects to open an office in Manchester for the practice of Chiropractic.

Defense Pact Cements U. S. To Philippines

(Continued from Page One)

other's aid to meet common danger, is the first of a series of defense pacts contemplated by the shore up Pacific defenses against Communist aggression.

The others, with Japan and with New Zealand and Australia, are to be signed in the next two weeks.

Philippine President Quirino said that while the new treaty has "unavoidable connotations of military action" it is "wholly dedicated to peace and to the methods of peace.

"We have no aggressive aims against anyone," Quirino said. "Our purpose is rather to give notice that a potential aggressor must henceforth take due account of our common purpose and is united will to act in self-defense."

U. S. to Hold Bases

Cementing long standing ties between the islands and the U. S. the pact provides for continued American use of bases in the Philippines and for U. S. assistance in building up the Filipino armed forces.

Mr. Truman said it gives "formal expression to friendship that already exists—to the firm relationship of brotherhood that binds our countries together."

World War II showed, he added, that "aggressors can defeat free men only temporarily, and divide them never." He noted that American and Philippine soldiers now are fighting side-by-side in Korea "for the same purpose—to check aggression and to defend the rights of free peoples."

Secretary of State Acheson likewise described the treaty as a "natural outgrowth of the relationship" between the two countries and said it "serves to tell the rest of the world that the Philippines and the U. S. stand together in the Pacific."

Concrete Step

Acheson praised Quirino and other Filipino leaders for vigorous steps they have taken recently to improve economic conditions.

Foreign Secretary Secretary Carlos P. Romulo said the treaty "is only the first concrete step in an undertaking of vast historic import"—creation of "an effective security system for the Pacific area. He said the series of treaties to be signed would lead to such a pact.

PRESCRIPTIONS Carefully compounded. Arthur Drug Stores

LOAM
Now is the time for seeding Dark, Rich, Cultivated Loam
No. 1 Loam $8 Cu. Yd.
No. 2 Loam $2 Cu. Yd.
In Truck Load Lots
Also: Sand, Gravel, Stone
PHONE 3408
NUSSDORF CONSTRUCTION CO.
27 Deerfield Drive

Tuff Enough for Ruff Wear
Smart Enough for Anywhere!
BOYS SHOES
$5.95
Tough uppers and double long-wearing soles. B & D widths.
Other styles from $4.79
Endicott Johnson
950 MAIN ST.—MANCHESTER

OFFICE OF
DR. E. M. ROBBINS
117 EAST CENTER ST.
WILL BE CLOSED
UNTIL SEPT. 6

OFFICE OF
R. J. THRALL
MOVED TO
305 NO. MAIN ST.

Montgomery Ward
824-828 MAIN ST. TEL. 5161 MANCHESTER

Personal

To Women With Nagging Backache

Nagging backache, tired eyes and energy drains are often caused by kidney disorders. Many people have reported that when they use Doan's Pills, excess uric acid in the blood is eliminated, causing backache—feel miserable. When this condition is caused by kidney disorders, cause getting up nights, lack of pep, swelling, rheumatic pains, leg pains, nervous tension, tiring backache, burning, scanty or too frequent urination, get Doan's Pills. Doan's give happy relief from these disorders. Use only as directed. Get Doan's Pills today! Ask for Doan's Pills.

Classified Advertisements

SEE PAGE SIXTEEN

Houses for Sale 72

MANCHESTER — 6-room Cape Cod, finished, shed dormer, good location, nicely landscaped yard. $13,500. Frances K. Wagner, Agent. 2-0028.

GET ESTABLISHED in your own home before school starts. Immediate occupancy, near schools, bus and churches. 7 room single, extra large, well landscaped lot, garages. E. P. Von Ecker, 509 Keeney street.

MANCHESTER—Cape Cod types, $12,950, dormers, large kitchen, amesite driveway, lot 72 x 150; $14,500, six rooms finished, lot 80 x 140; $15,750 6 rooms finished, side porch, garage, lot 100x 110. Ranch type: Five and six rooms, three bedrooms, garage, lot 85 x 224 and 105 x 220. Each $17,900. Colonials: $17,500. New six rooms, lot 75 x 150—used with side porch and garage, amesite drive, lot 80 x 145. All above have hot water-oil heat, fireplace and insulation. Good locations. Bungalow: $15,000, screens, fireplace, steam-gas heat, 2-car garage, insulated. Good neighborhood, lot 50 x 180. Henry Escott & Thelma Jeffries Escott, Manchester 3683. Mr. Jeffries Manchester 2-1795. Real Estate-Insurance.

FOR SALE or rent. Four-room modern home in private development. Immediate occupancy. Oil heat, artesian well, aluminum combination windows and doors. Contact owner at 14 Lakeview Drive, South Coventry, or phone Manchester 2-4627.

MANCHESTER — Adams street. 4½ room expandable Cape Cod. One year old. Large lot with trees. Modern equipment throughout. One car garage, amesite drive, aluminum combination storm windows, screens. Paul B. Isham, Realtor, Hartford. Call Wm. McBride, Manchester 4816.

BOLTON—Watrous Road. New 4-room expandable Cape Cod on lot 110' x 590'. Tile bath, tile kitchen, fireplace with built-in bookshelves, $11,200. Paul B. Isham, Realtor, Hartford. Call Wm. McBride, Manchester 4816.

NEAR PRINCETON Street and school, older type home of six rooms, breezeway and garage. Lot 100 x 150, well shaded, nice place for children. For appointment please call Howard R. Hastings. Phone 2-1107.

6-ROOM Cape Cod, 2 unfinished, 3 years old, fireplace, modern, oil hot water heat, screens, storm windows, awnings, nice yard, quiet location, near school and bus. Private sale, no agents. Tel. 8248 after 4.

FOUR ROOM furnished cottage, near waterfront, electric refrigeration, from Labor Day through September. Coventry 7-6825.

MANCHESTER—2-family house, 5-5, good condition, reasonable price. For further information call 3-2849.

MANCHESTER
Five room ranch style, large porch. Basement garage, fireplace, all the extras. Price is $17,500 with $6,000 cash needed. Buyer can assume OI mortgage.

Cape Cod, 4 and 2, all finished. Tile bath and lavatory. Basement garage, fireplace. New this spring. Ideal for a large family.

Older home, 3 down and 3 up. Large porches. Two car garage with amesite drive. Convenient location. This is a "steal" at $12,000. Occupancy in two months.

Many new homes in and around Manchester. All sizes and all prices in various locations.

Bolton Notch Homes . . . just a three minute walk from the Notch. Four rooms on large plots. Oil heat, all plastered. Orders being taken now for October delivery. Price on these homes is only $9,250 with excellent financing available.

T. J. CROCKETT
Real Estate Broker
Phones
Office 5416 or Residence 3751

Houses for Sale 72

BOLTON—Just listed, a very desirable 4-room home, oil heat, modern, full cellar, storm windows and screens, beautifully landscaped lot. 150' front by 583' deep. Full price $11,500. Alice Campet Agency. 2-4543, or 2-0880.

TWO-FAMILY, excellent location, convenient to bus, school and stores, many other desirable listings. Call Barbara Woods, Agent. 3702.

30 MINUTES to Hartford. If you are looking for a quaint original Dutch Colonial built by slave labor in 1732 I have one in excellent condition. Only the necessity of modern living has changed this home in any way. It is modern throughout but with its original paneling, its old lines, its six wonderful old fireplaces, downstairs lavatory, full bath up, and 3 bedrooms, nearly 3 acres of land, 463 foot frontage, at $16,000. This is another good buy by "Mit". Call Ellsworth Mitten, Agent, Manchester 6930.

GLASTONBURY— Beautiful 6-room ranch house, fireplace, tile bath, utility room, attached garage, large lot. Ideal location. Frances K. Wagner, Agent. 2-0028.

MANCHESTER — Attractive 4-room home, 2 unfinished upamesite drive, nicely landscaped, around 6 years old. Priced reasonably. Tel. 6321.

SOUTH MAIN Street —9 room single. A remodeled older home. Oil steam heat. Attached garage. Lot 60 x 150. Many useful features. Occupancy 30 days. James J. Rohan & Son. Realtors. Tel. 7433.

OWNER LEAVING STATE

Says, reduced price $1,000 on this beautiful six room older home. Immediate occupancy, 2 car garage, excellent neighborhood. A steal at $13,200. Bring your deposit.

JARVIS REALTY
664 Center Street
Manchester
Phone 4112—Anytime

EXPANDABLE Cape Cod, $9,850. Corner lot 120 x 150. G.I. 4% mortgage; approximately $6,300, basement garage, continuous hot water, fireplace, combination screens and storm windows, venetian blinds, fully insulated, 4 years old. Immediate occupancy, by owner, no agents. Tel. 2-4421.

MANCHESTER — Brand new 6 room with fireplace and open stairway, dining room, very modern kitchen, master bedroom and full tile bath on first floor. Two bedrooms and lavatory on 2nd floor. Fully insulated. Forced hot water. Heat with copper plumbing. Handy to school and transportation. A real value at $18,500. Gilman Realty, 351 Center street. Phone 2-2183 and 2-3035.

ELEVEN ROOM, 2 FAMILY $9,500

A real chance for the handy man to obtain a structurally sound home with income, needs paint, paper, imagination and courage.

CALL
JARVIS REALTY
NOW
Manchester 4112
9 A. M. to 9 P. M.

Houses for Sale 72

BOLTON—Very comfortable home, 7 rooms, oil heat, fireplace, 2 garages. Barn, poultry houses, beautiful shade trees and shrubbery. One acre. Close to school and transportation, $14,500. Cash needed $4,500. For appointment please call Howard Hastings. Phone 2-1107.

EIGHT ROOM single, 4 bedrooms, all modern conveniences. Oil steam heat, lavatory down and tile bath up. Attached two-car garage. About ½ acre land. Few minutes to schools, churches and Main street. Occupancy 30 days. James J. Rohan & Son, Realtors. Tel. 7433.

Lots for Sale 73

TWO FINE lots each 80 x 200. Inquire 103 Avery street. William McNeil.

COVENTRY LAKE —Easy payments. $75 buys lot, lake privileges and club membership. Lots near the clubhouse. Call Manchester 2-3573.

NICE LOCATION for ranch homes, 120 x 350. Bell street, Manchester. Tel. 3522.

Suburban for Sale 75

TOLLAND— Corner of Mountain Spring Road and Route 74, six-room house, excellent condition, throughout, 1½ acres of land, strawberry bed, raspberry bushes; apple, pear and peach trees. Overlooking Sninsic Lake on bus line. Now vacant. Price $12,500. L. T. Fitzgerald, Inc., Rockville. Tel. 5-3369, after 6, 5-3866.

ROCKVILLE,- Vernon — $14,900. Near Vernon line. City sewers, school bus at door. Seven rooms, attached 2-car heated garage and workshop. Living room 27 x 16 with fireplace. Extras. Lot 107 x 197. Additional land available. Henry and Thelma Jeffries Escott, Manchester 3683. Mr. Jeffries 2-1795. Real Estate-Insurance.

VERNON — Two-family duplex, 6-6. Furnace each side. 2 fireplaces. Large porch. Good condition. 1½ acres land. Near schools, church, parkway and bus line. Owner will vacate in 3 weeks. $12,500. Other listings. Tom Minor, Agent. Telephone Rockville 5-5042.

Wanted—Real Estate 77

FOR A SURE Sale with proven methods and quick, courteous, efficient-service call, Ed Krasenics, Suburban Realty Co., Realtors, 541 Main street. Phone 8215.

SELLING YOUR property? Whether it be a lot, house or business in town or country, you will get prompt and personal service by calling Ellsworth Mitten, agent. Phone 6930.

CONSIDERING SELLING YOUR PROPERTY?
Without obligation to you, we will appraise or make you a cash offer for property. See us before you sell.
Phone 6273
BRAE-BURN REALTY

WANTED - 1-our ,property to sell. Reliable buyers waiting with cash. Finances arranged. We need 4-5-6-7 room singles and 2-family houses. Howard R. Hastings Phone 2-1107.

LIST WITH an active concern for reliable courteous service. Free appraisal arriving at satisfactory selling price to you. The Allen Realty Co. Phone Manchester 5105.

SELLING? List your property with this office, listings do not have to be exclusive. Alice Clampet Agency. Phone 2-4543 or 2-0880.

Read Herald Advs.

Weddings

Floruk-Smoluk

Miss Helen Rose Smoluk, daughter of Mr. and Mrs. Walter Smoluk of 115 Oak street, became the bride of Leslie Walter Florek, son of Mr. and Mrs. Michael Florek of Thompsonville, Saturday, August 25, in St. James's church. Rev. Edgar Farrell performed the double-ring ceremony at ten o'clock and Mrs. Ralph Maccarone, organist of the church, played the bridal music. White gladiolus decorated the altar.

Presented in marriage by her father, the bride was attended by Miss Helen Borek of West Hartford, niece of the bridegroom. Bridesmaids were Miss Ethel Topilif and Miss Julie Kruse of Holyoke, Mass. Sally Ann Kvadas was flower girl.

Julian Smoluk, brother of the bride, was best man, and ushers were Frank Rydzy of Thompsonville and Henry Mazdzer of Bridgeport.

For her bridal a gown of Chantilly lace and nylon was chosen by the bride. The fitted bodice had a yoke of illusion trimmed with imported beading and pearls. The matching beading and pearls, to which her veil of imported silk illusion was attached. She carried a prayer book with white orchid markers.

The honor attendant wore coral lace and nylon, the full skirt of double nylon and matching cape and mitts of the nylon and lace. The bridesmaids were attired in aqua gowns of same design as the maid of honor. They wore headpieces of pink gladiolus and carried bouquets of the same flowers. The flower girl wore a full-skirted frock of aqua net with ruffles. She carried a colonial bouquet and wore a matching headdress.

The bride's mother received in a dusty pink dress with navy accessories, and the bridegroom's mother in a navy blue dress with white accessories. Both mothers wore orchid corsages. A reception for 300 guests was held in White Eagle hall.

For a wedding trip to Cape Cod, the bride traveled in a powder blue summer suit, white accessories and white orchid corsage. They will take up housekeeping at 740 Enfield street, Thompsonville.

The bride since her graduation with the class of 1945 from Manchester High school has been employed by the Aetna Casualty and Surety Company, Hartford.

The bridegroom attended Enfield High school and served with the Coast Guard in World War II. He is now employed by the Bigelow-Sanford Carpet Company of Thompsonville.

1947 YELLOW BUICK SUPER CONVERTIBLE
Radio, heater and spotlight. Low mileage and good condition. Private owner.
PHONE 3257

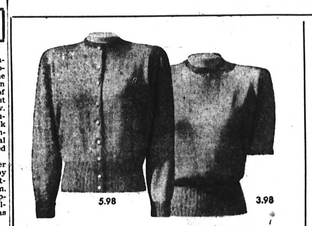

5.98 3.98
CLASSICS IN WOOL OR NYLON
Slipons 3.98 Cardigans 5.98
Beloved fall classics in Wards finest quality virgin yarns, in mix-or-match colors. Choose yours in 100% virgin zephyr wool or 100% virgin crimp-set nylon—looks and feels like wool. Fall colors. Sizes 34 to 40.

VERSATILE WOOL CARDIGANS
Boxy coat style 3.98 Peter Pan shortie
Two fall favorites in 100% virgin wool, pre-washed to end your shrinkage problems. Classic boxy style goes over slipons, blouses—rhinestone-sparkled Peter Pan shortie doubles as a blouse. Sizes 34 to 40.

LEATHER LINING ZIPS IN
New fall shades 39.98 Excellent value
If we hadn't bought so early, these coats would be $50. Pure worsted wool gabardines and shantungs with leather linings that zip-insently for added warmth. Rayon satin linings, hand-made details. Misses' sizes.

Manchester Evening Herald

PUBLISHED BY THE HERALD PRINTING CO., INC.
13 Bissell street.
Manchester, Conn.
THOMAS FERGUSON,
Pres., Treas., Gen'l Manager
Founded October 1, 1881.

Published Every Evening Except Sundays and Holidays. Entered at the Post Office at Manchester, Conn., as Second Class Mail Matter.

SUBSCRIPTION RATES

One year by Mail	$12.00
Six months by Mail	$ 6.00
One month by Mail	$ .75
Single Copy	$ .05
Weekly, by Carrier	$ .20
Subs. Delivered. One Year	$15.00

MEMBER OF
THE ASSOCIATED PRESS

The Associated Press is exclusively entitled to the use or republication of all news dispatches credited to it, or not otherwise credited in this paper and also the local news published here. All rights of republication of special dispatches herein are also reserved.

Full service client of N. E. A. Service, Inc.

Publishers Representatives: The Julius Mathews Special Agency — New York Chicago, Detroit and Boston.

MEMBER AUDIT BUREAU OF CIRCULATIONS

The Herald Printing Company, Inc., assumes no financial responsibility for typographical errors appearing in advertisements and other reading matter in The Manchester Evening Herald.

Thursday, August 30

Thomas Ferguson

To all those Manchester people who have long been accustomed to think of the Manchester Evening Herald and Publisher "Tom" Ferguson as one and the same thing, we do not need to proclaim our loss. The loss is evident. It is deeply felt among the employes of this newspaper, many of whom never worked for any one else. It is heavy upon all who have enjoyed the friendship and loyalty and zeal with which Publisher Ferguson enlisted them in his task of making an ever better newspaper for this community. It is heavy upon those who must pick up the burden and the responsibility he carried so well for so many years. "Tom" made the modern Herald. The Herald was "Tom." And when a man is separated from his life work, that work stands shaken and lost until, in merciful time, he can find the lost individual made to it assert their permanent and lasting worth, and lend strength and purpose to his successors.

Some suggestion of the strength and purpose and principle which will endure after him, in the institution he built, is to be found in the career of Thomas Ferguson.

The red-headed youngster who came down from Talcottville six-ty-two years ago, to be apprentice printer's devil on Elwood S. Ela's weekly Herald and, incidentally, to escape the closed economic fate of the typical New England mill hand of that age, was frankly seeking to make his own way in the world. He wanted opportunity to improve himself. He dreamed of a thing called financial independence.

His favorite poet, Robert Burns, expressed that goal, and indicated the methods and standards by which the young Thomas Ferguson would seek it, in lines which he often quoted from memory:

"To catch dame Fortune's golden smile,
"Assiduous wait upon her:
"And gather gear by every wile
"That's justified by honor:
"Not for to hide it in a hedge,
"Nor for a train-attendant;
"But for the glorious privilege
"Of being independent."

In later years, when such goals had been well and honorably achieved, "Tom" Ferguson looked back, with some justifiable satisfaction, and a humorous air of mock disbelief, at the way in which this one of his dreams had been fulfilled.

The fact that his endeavor was located in the newspaper field added other goals of a different nature to "Tom" Ferguson's ambitions. And, as it developed, not only was he supremely well fitted to see a fledgling newspaper through its early years of financial struggle and bring it to eventual financial soundness and prosperity, but he was also instinctively eager and vigorous and far-seeing in the other functions of a publisher.

He believed in giving the people of Manchester the best product within his power. Since that product was a newspaper, he came to visualize certain special standards and principles.

One was that a real newspaper was a vital and intimate part of the daily function of the community. If the community may have thought of the Herald as "Tom" Ferguson, he thought of the Herald as "Manchester." He wanted his newspaper to be deep in the every day happenings of his community, big and little. He wanted it to catch and reflect the expanding currents of Manchester life. Above and beyond this, he wanted it, for its own individual part, to exercise a bold and vigorous and constructive leadership for those things it considered right.

He wanted it to be a newspaper attractive in appearance, neatly printed and competently edited.

In these dreams and aspirations he lived and worked, with an intense single-mindedness of purpose, for more than half a century. Every afternoon the hum of the press was, to him, a new chapter in his endeavor, a living new achievement of his goals. He never ceased wanting a finer, better paper.

As the quality and power of his product increased, as his publishing success became more and more assured, he found that the "independence" of which he had dreamed as a boy was perhaps more accurately spelled "responsibility." He had that good vision which comes to all great publishers—the vision that the newspaper he directed belonged, after all, more to the people it served than to himself. He developed, and practiced, the belief that the Herald existed for the benefit of the people of Manchester, to be of service to them, to use its influence and leadership on their behalf.

And, when tributes came his way, it was those which most accurately sensed the nature and the fulfillment of his own dream s along these lines which pleased him most. One of these tributes, written in 1940 by Henry R. Mallory of Cheney Brothers, he framed for a place of honor in his office, for it told him, in these unsolicited words, that he had come close to his own life goals:

"The Herald to me," wrote Mr. Mallory, "has been and is a remarkable paper. It is free and independent and clean and decent, and is a paper that any family can be glad to have in its home. It is obvious that the editorials are diversified and interesting and in all instances cannot possibly meet with the publisher's approval because of an honest difference in viewpoint. However, the fact that you have put the stamp of freedom on your paper is one of the reasons it is so worth while. Of the various papers that are published in Hartford County, I find more international and national news in the Herald than in the other papers. In addition, the news of local ifiterest is well and fairly presented."

The intelligent combination of goals "Tom" Ferguson brought to his career with the Herald made him indeed a great and unique publisher. He was expert in the business office; he also knew how to make his newspaper live. He made his newspaper a financial success; he also believed that a newspaper was something that had an intangible soul. And he knew that both belonged together, that neither, really, could long endure alone and without the other.

That was his unique personal genius.

We had all hoped that, despite his advancing years, he would live longer. We hoped that he would live to see the new press, which will be installed in only a few weeks, and which represents a major capital contribution of his leadership of the Herald, run on its first edition. We hoped that, for many mornings more, we would see him come up the front steps, with a cheerful morning smile, one eye roving for a pleasant quip with some member of the Herald family, the other intent, already, on the first item of the day's business. We hoped to hear, many times more, his jokes about how "Scotch" he was —a reputation he loved to maintain publicly and betray privately. We hoped to hear him talk, again, many times, about how much he loved the Herald, and hear him promise, in very humor, that he would be with us in spirit, pulling for us, admonishing us, guiding us, cheering us, even after the call came to him to sleep on the sunny knoll of Buckland Cemetery. We hoped, more seriously, to hear him talk, occasionally, in that simple, natural piety in which he believed in the goodness of man and of God.

But his call has come. May he be with God, and God with those who suffer his loss.

Deferment Change For 300,000 Men

(Continued from Page One)

The act reduces the minimum draft age from 19 to 18½ years. The maximum draft age remains at 26.

The new regulations will carry out provisions of the Universal Military Training and Service (UMTS) act.

The act also calls for reclassification of thousands of displaced persons who are permanent residents of the country but not yet U. S. citizens.

And some 9,000 conscientious objectors, heretofore deferred outright, will be required to do essential defense work.

Thomas Ferguson, Herald's Publisher, Is Dead in 81st Year

(Continued from Page One)

subscription rate was $1.50 a year, of which 25 cents was commission for the young correspondent.

Printer's Devil

The young "live wire" from Talcottville attracted the attention and the liking of Mr. Ela, the publisher and editor, and in the fall of 1889 he offered him a regular job on his newspaper. The salary was to be $3 a week, to be paid, Ferguson soon discovered, when advertising permitted. This was represented no increase over his rate of earning at the mill. But the job offered the new type of opportunity he was seeking, and he reported for work, on the first Monday of October, 1889, dressed in his best clothes, ready to put to work washing the rolls of the press in the job printing department. The neat day he wore the more appropriate overalls and jumper of the traditional printer's devil. The ink never left his veins.

Pride in Work

As at the mill, he took exceptional pride in the quality and quantity of the work he could accomplish. He learned the job fast. He became foreman of the job-printing department. He took over the duties of "making up" the weekly newspaper, and developed a keen interest in the attractiveness of the pages and advertisements he handled. This ability bore fruit when the composing room processes remained with him through all his subsequent newspaper management. The present Herald composing room, with its spacious and orderly qualities, was the apple of his eye, and he would comment that he thought it the finest town newspaper composing room in the country. And his love for a newspaper which was mechanically and typographically good won its full reward in 1940, when the Herald received first award in the annual national Ayer typographical competition.

Meanwhile, back at the outset of his newspaper career, his absorption in the first steps of the printer's trade did not keep him from producing more and more news items for the editorial end of the newspaper.

There was more work for him, in both capacities, when, in 1896, Publisher Ela decided to venture into semi-weekly publication. The venture proved successful, and, shortly after the turn of the century, the circulation of the semi-weekly had reached 2,200.

Recognition

In January, 1908, The Herald Printing Co. was incorporated, with Mr. Ela as president; E. Hugh Crosby as treasurer, and Thomas Ferguson as secretary. At this time, Mr. Ela gave his young man of all capacities ten shares of stock, and allowed him to buy fifteen more, and the third of a share in ownership added to his natural ambition and zeal for the paper.

The next upward step in the progress of The Herald came on Oct. 1, 1914, when daily publication was begun. Mr. Ferguson now functioned as mechanical superintendent, in addition to reporting political and civic news and authoring a weekly column of local commentary which he called "The Observer's Column." For the better part of three years, the new daily lost money with every issue, and then began a slow, gradual, but sound growth.

Trying Times

This steady progress forward was dramatically interrupted on Nov. 18th, 1922, when fire swept the plant which had been built for the Herald at 10 Hilliard street in 1893.

Mr. Ferguson suffered a heart attack from overwork and anxiety in the days which followed, but emergency publication was achieved, thanks to the courtesy of the Hartford Courant, which offered use of its facilities, and within three weeks the Herald was again being produced in its own home.

In a reorganization of the business following the fire, the job printing department was discontinued, and the firm now devoted all its efforts to its newspaper. Mr. Ferguson now became city editor, editing the news under the direction and guidance of Mr. Ela, whose "fine pen" he always admired.

The Herald was progressing steadily when, in August, 1924, Founder Ela, died. During his illness, he had advised his protege and associate that The Herald held a bright future for him and urged him to continue with the paper.

Stock Purchases

With the purchase of additional stock, Mr. Ferguson now assumed management of the newspaper, holding the position of treasurer, with C. Denison Talcott, woolen manufacturer and son-in-law of Mr. Ela, as president of the firm. In 1928, he purchased the stock holdings of E. Hugh Crosby, the third of the original stockholders in the firm, who was now failing in health, and who died later in the same year. In 1940, Mr. Ferguson also purchased the stock interests still held by Mr. Talcott, thus completing his own control of the firm, with his son, Ronald, and Leon Thorp, advertising manager, as other stockholders.

Under his management, The Herald progressed in all fields. The greatest physical change came in 1929, with the purchase of the present Herald building on Bissell street. The one-time printer's devil who had struggled with slow hand type cases could now walk down a battery of linotype machines, sign a weekly payroll which might have been a full year's income for the first struggling weekly Herald, and see Herald circulation mounting year by year, past the 6,000 mark, past the 7,000 mark for the first time in 1941, past the 9,000 mark in 1945, and, in 1950, past 10,000, the goal he had always hoped to see attained during his own lifetime.

The New Press

The attainment of this circulation mark, together with the growth of Manchester and its increase both in news and in need for advertising space led Publisher Ferguson, soon afterwards, to the decision to purchase a new modern press for the Herald. The contract was signed, with the Goss Company, early this year, and preparations of installing the new press is scheduled for completion some time this fall, shortly after the Herald's 70th birthday, and what would have been the 62nd anniversary of Mr. Ferguson's association with the paper. This is viewed as the final great contribution of his leadership to the newspaper.

Publisher's Creed

There was more than one factor in his success as a publisher. One was his passion for mechanical and typographical excellence.

Another was his insistence upon publication of full local, state and world news. He liked to have local news fully, colorfully and interestingly written, and in later years he himself would frequently take his pen in hand to see that some small item got its full due.

He was proud of giving value in his newspaper. He kept advertising rates at a level his fellow publishers considered ridiculously low, and yielded reluctantly and only partially to the pressure of war-time and post-war inflation, which made some increase in advertising and circulation rates necessary.

He insisted that his newspaper express a vigorous editorial opinion. He believed in the dignity and importance of the editorial page, and so believed enough to give its authors free rein, even when that called for some subordination of his own personal views.

And he said, as speaker at a local Kiwanis luncheon a few years ago, that "The Herald belongs to the people of Manchester."

That was the sincere philosophy of his management of The Herald. It was especially reflected in his alignment of The Herald with civic projects he considered "good for Manchester," such as the town purchase of Memorial Field, and the institution of the new town charter.

Zest for Politics

If The Herald was the first love of Thomas Ferguson's endeavor, politics, and the Republican party in particular, was the second love. From the moment he saw his first Presidential campaign celebration sweep through the village of Talcottville politics enthused his blood. He had a lifelong zest for the excitement and the hard work details of party organization and effort.

He first became a member of the Republican Town Committee in 1898. For 33 years he served as treasurer of that committee, providing himself usually, upon the party's solicitory.

He performed his most noteworthy work for the party in the post of Republican Registrar of Voters, which he held for twenty years, from 1902 to 1922. Here the task of enrolling voters, and of persuading them to place their names on the Republican list appealed to his own enthusiasm and energy, and he obtained phenomenal results. He was credited with being instrumental in holding the Republican party into the overwhelming town superiority it enjoyed during this period and for years afterward.

Almost concurrently with his career as registrar he held, from 1903 to 1926, the post of tax collector of the Eighth School District, regularly maintaining a 100 per cent collection record.

From 1923 to 1937, by appointment of the General Assembly, he was deputy judge of the Town Court of Manchester, also serving as court clerk.

In 1928, he was an alternate delegate to the Republican National Convention.

A figure well known in state Republican circles, he was an admirer and loyal adherent of the late J. Henry Roraback. In later years, he was a personal friend of Supreme Court Justice Raymond E. Baldwin, whom he brought to Manchester as a speaker on several occasions.

Affiliations

He had many civic and fraternal associations. He was a valued member of the Board of Trustees of Manchester Memorial Hospital, serving as chairman of its finance committee. He was a director of the Savings Bank of Manchester, a member and past president of the Manchester Kiwanis club, a member of the Hartford Canoe Club, a member of Manchester lodge of Masons, and King David Lodge of Odd Fellows, and of the Manchester Chamber of Commerce.

He served for many years on the Board of Directors of the Manchester Y. M. C. A.

He was also vice president of the Connecticut Circuit of the Associated Press, a member of the New England Daily Newspapers Association, and of the Bureau of Advertising of the American Newspaper Publishers Association.

During the First World War he was active in Red Cross and Liberty Loan Drives, captaining drive teams several times.

He was a regular church goer, attending, in recent years, the Center Congregational and South Methodist churches. He contributed widely to many church causes.

His Pleasures

Beyond sports, where his interest in baseball continued to the end, he himself would have said that his favorite recreation was travel.

He liked to visit new sections of the country. Usually he kept a diary of his observations, so that he could, in later days, enjoy the same trip again, in retrospect.

He loved good company, and was periodically host to The Herald staff at dinners "observing" one occasion or another.

But perhaps the greatest pleasure of his life was the very simple one of walking up and down Main street, perhaps on his daily errand to the bank. He liked keeping his eye open for news. He liked being on Main street in the town in which he and The Herald had both grown. He liked the exchange of daily greetings with his fellow townsmen. Only to the most complete stranger or the most unbelievable ceremonious was he ever "Mr. Ferguson." He was "Tom" to his employees, old and young, "Tom" to his friends, "Tom" to everyone.

Family

Thomas Ferguson was one of a family of nine children. Those deceased before him were William John Ferguson of Manchester, James Ferguson of Willimantic, Mrs. Mary McCorriston of Talcottville, and Joseph Ferguson of Manchester.

Brothers and sisters surviving are David Ferguson, of Portland, Oregon; Andrew Ferguson, of Manchester; Mrs. Margaret Keyes, of Manchester, and Mrs. Annie Lailey, of Norwood, Mass.

His marriage was to Elizabeth Hall, daughter of Alexander and Ellen Reid Hall, and took place on Christmas Eve, 1894. She, too, was a native of Northern Ireland. They built their home, at 18 Starkweather street, where their only child, Ronald Hall Ferguson, now managing editor of The Herald, was born on Dec. 25, 1898. Their second and final home was built in 1918, at 175 Main street. There, on March 11, 1933, Mrs. Ferguson died, after a lingering illness.

Two grandsons, Thomas Freeland Ferguson and Walter Ronald Ferguson, sons of Ronald and Berthe Barbe Ferguson, are now members of The Herald organization, and it was a master of pride with Publisher Ferguson to count three generations "on the job."

Local Stocks

Quotations furnished By
Coburn & Middlebrook, Inc.
1:00 P. M. Prices
Bank Stocks

	Bid	Asked
First National Bank of Manchester	33	38
Hartford National Bank and Trust	29	31
Hartford Conn. Trust	73	77
Manchester Trust	77	
Phoenix State Bank and Trust	60	64
Fire Insurance Companies		
Aetna Fire	54½	56½
Hartford Fire	140	146
National Fire	60	62
Phoenix	85	90
Life and Indemnity Ins. Cos.		
Aetna Casualty	98	103
Aetna Life	85	89
Conn. General	131	136
Hartford Steam Boil.	34½	37½
Travelers	620	640
Public Utilities		
Conn. Light, Power	14¾	16¼
Conn. Power	35½	37½
Hartford Elec. Lt.	46	48
Hartford Gas Co.	34¼	36¼
So. New England Tel.	32½	34½
Manufacturing Companies		
Am. Hardware	30	32
Arrow Hart and Heg.	55½	58½
Asso. Spring	33½	36½
Bristol Brass	16	18
Collins	200	210
Em-Hart	81	85
Fafnir Bearing	40	43
Hart & Cooley	43	46
Landers, Frary, Clk.	27	29
New Brit. Mach. Co.	46	49
North and Judd	28½	31½
Russell Mfg.	20½	22½
Stanley Works com.	33½	36½
Torrington	34	36
Veeder-Root	50	55
Union Mfg.	19	22
U. S. Envelope Com.	89	95
U. S. Envelope Pfd.	64	69
Veeder-Root	39½	42½

The above quotations are not to be construed as actual markets, but are approximate markets.

Tests of Polio Suspect Negative

A young Manchester woman has been the latest polio suspect case in Manchester. The woman was taken to Manchester Memorial hospital and a complete diagnosis of the case revealed that it was negative.

After examination, the woman was discharged. It was the first polio suspect to be examined at the hospital in several weeks.

Red Newsman Says He Saw Kaesong Bomb

(Continued from Page One)

accuracy of the official factual report given by the Chinese and Reds.

"On arrival at Kaesong some three hours after the bombs dropped, Kinney was informed that aircraft had bombed the conference area and machine-gunned delegates' living quarters.

"Kinney immediately began rapid-fire questions in a very hostile fashion: 'What is the effect of the bombing? How many planes? Who saw planes? Any civ. witnesses?'

"Col. Chang, of the Korean delegation, replied: 'This will become clear during the investigation.'

"Kinney instructed his assistant to record that no one knew how many planes or bombs.

"About 90 yards from the empty United Nations House was a shallow crater and nearby a crumpled napalm container. Splashes of napalm lay around.

Could Be Anything

"Kinney sneered: 'Is that a bomb? This could be anything. I have seen enough. I've dropped plenty of bombs myself. That's nothing.'

"He called his interpreter and said: 'Call them. Tell them. If this is the sort of thing they are trying to pull, we are getting impatient—very impatient.'

"On a hillside about 200 yards from the delegation headquarters Col Chang pointed to a crater where bomb fins lay unexploded. 'What is it?' he asked. 'How did it get there?'

"Kinney: 'You should know better than I.'

"He turned to the bystanders, most of whom had relatives killed by American bombs, and said in a most sneering and hectoring voice: 'Has anyone here ever seen a result of American bombing?' No one replied.

"Ten paces away, near the shrapnel-pitted rock, lay another crater.

"'It's nothing. Let's get back, Jim.' (This to fellow-investigator, Colonel Murray.) Kinney muttered: 'We'd better have a look.'

Demands Probe Continue

"Col. Chang said: 'We demand that you continue this investigation.'

"You what?" shouted Kinney. 'Who gave you any rights? You have no right to demand anything.'

"Back at the conference site, Kinney's assistant registered the strongest verbal protest and said: 'The meetings for tomorrow are cancelled.'

"Kinney said: 'I will relay your ridiculous protest.' and left.

Meanwhile, further napalm had been found near Kaesong and these liaison officers went after the Americans, who returned after many objections about the rain and the dark.

"There was an acrid smell of burned napalm, burned patches of grass and spots of unburned napalm. Kinney turned and twisted the metal over and said: 'flush-riveted—not our stuff.'

Saw Signal Lights

"Kinney, cross-questioning a Chinese soldier who witnessed the bombing: 'Did the plane have its lights on before or after it dropped the bomb?'

"Soldier: 'I saw two lights before.'

"Kinney turned to his assistant and dictated: 'The soldier says that he saw the plane switch on its light before dropping the bomb.'

"At this point Burchett, of CE Soir, interjected: 'The soldier said he saw two lights.' Colonel, and the planes had lights switched on. They could have been from antihausta of bomb rays.'

"Kinney: 'I'm not talking to you fellow, you keep outta this.'

"Burchett, following him as he stalked away: 'That was diplomate distortion, colonel. The soldier said he saw two lights, not that the lights were switched on.'

"Kinney: 'You keep quiet or I will order you out of the area.'

"Burchett: 'I have every right to be here as a journalist and eyewitness.'

"Kinney called Col. Chang and said, flashing his torch at Burchett: 'Colonel, remove this man from the area. This one I'm shining the flashlight on.'

"Kinney added: 'I told you before. It's impossible to conduct an investigation with newspapermen around. I am going home. I will return tomorrow with our own press.'

"It was agreed in the interests of continuing the investigation that journalists leave the area.

"Kinney said he would come back the next day with American newspapermen, and would telegraph to say what time he was coming. He never telephoned."

The Soviet News agency Tass distributed the same statement by the three Communist newsmen today, crediting it to the Red China Hsin Hua agency.

CABINET SHIFTED

Bogota, Colombia, Aug. 30—(AP)—Colombia's cabinet has been reshuffled, apparently in preparation for next month's Congressional elections.

The changes:

Jose M. Bernal succeeds Roberto Urdaneta as Minister of War. Juan Uribe succeeds Guillermo Amaya as Minister of Justice and Carlos Echeverri replaces Jorge Angulo as minister of posts and telegraphs.

OIL CRISIS UNCHANGED

Tehran, Iran, Aug. 30—(AP)—U. S. Ambassador Henry F. Grady conferred for 40 minutes today with Iran's Premier Mohammed Mossadegh. He said afterwards there has been no change in Iran's opposition to British proposals to settle the oil crisis.

Connecticut Yankee

By A. H. O.

Come the revolution!

Pardon us. It has already come with slow hand type cases. The Republican State Central Committee stands up in the midst of a group of party workers and advocates cleaner and more constructive campaigning for both parties. Such a thing is all right for columnists, who don't actually have to win elections, to idealize in their futile way. But for practical heads of a practical political organization to say it, and say it as if he meant it, which we are sure he did, that is heresy.

Republican State Chairman Clarence F. Baldwin was looking at the growth of the city manager plan in Connecticut, which had just acquired a new territory in Norwich, thereby, if it succeeds and is true to itself there, eliminating one more local source of nourishment for political organizations.

Perhaps "Cappy" Baldwin was looking forward, too, with long-range apprehension, to the possibility that the more local Connecticut communities chased by the city manager government the greater would become the eventual demand for a reorganization of the Connecticut state government which would be no amount to the installation of a "state Manager" plan.

At any rate, he was concerned to the threat to his own profession, which is a politician, looking for protection and cure. And he found that the cure remedy would lie in the style of campaign the political parties traditionally conduct, as a technique of self-healing, he found, given values the data that politicians are not crooks and thieves.

"Perhaps," he added, "we should give greater thought to being more constructive in election campaigns."

There is the heresy! Yet "Cappy" is right, perhaps even he knew right than he knows. For the politicians betray themselves and betrayed themselves in the people not only because some of the causes they call each other names stick to the target and color public thinking about all politics, but also because the resort to name calling is, whether on the names of stick, a confession of poverty in talent and issues. The process of name calling, with the indication that politicians have no talent or interest in anything better, is as much of a black eye to the profession as the names themselves.

Connecticut has, of late, been kept in this mire, so deep that there was a two year period when the state was, to all intents and purposes, being run by the professional name callers, and policy itself was determined by how it would lend itself to the main purpose of the state's political protagonists, which was to call each other names.

During this period, governors and state chairmen were merely figureheads who existed mainly to call the opposition ugly, else thought up. In the campaign which climaxed this era, candidates who might well have given the state an intelligent and constructive discussion of real issues allowed themselves to be dragged down into a common mud.

And the mud has come to be accepted as so much part of the political scheme of things that there are members of his own party who think John Lodge is no Governor at all because he hasn't, since his election, demonstrated a ringing talent for political invective. But he has been refrained from developing and using such a talent is not only good for Connecticut but good for the profession of politics. It is revolutionary, but it is such a sound revolution that it can now be recommended, by a gathering of party workers, by a party chairman.

WE to Construct A-Sub Machinery

Pittsburgh, Aug. 30—(AP)—Westinghouse Electric Corporation today reported it will build the propulsion machinery for the Navy's new atomic powered submarine.

The Navy let a contract for the sub itself to the Electric Boat Company of Groton, Conn., on Aug. 22. The Navy was chary on details of the craft but semi-official sources speculated it would have a vast underwater range and speeds of perhaps twice that of conventional undersea craft.

The atomic engine is expected to be a 2,500 ton vessel, a little larger than the present type subs.

Westinghouse also declined to furnish details on the propulsion machinery it will build.

Since December of 1948, Westinghouse has been working with the Atomic Energy commission in designing and building an experimental nuclear electromotive power plant—for use in naval vessels.

That contract, it was pointed out was of a general nature while the new Navy contract is more specific in that it calls for propulsion machinery for a particular submarine.

POLIO NEAR '51 PEAK

Washington, Aug. 30—(AP)—An indication that polio has neared its 1951 peak and is on the decline came from the Public Health service today.

The agency reported 1,770 new cases of infantile paralysis or poliomyelitis during the past week, compared with 1,765 for the preceding week.

This is the first weekly decline reported since the "polio season" began last March.

Rockville

Child Projects Are Success

Library Program, Red Cross Swim Lessons Have Good Attendance

Rockville, Aug. 30—The two summer projects being sponsored by the Rural Vernon School for children of rural Vernon have been brought to a successful conclusion.

The Library Program conducted by the Rockville Public Library and the Rural Vernon School Association ran for eight weeks, with the Vernon Depot School being used on Thursday afternoons. Mrs. Anne Lehan and Mrs. Grace Murphy were in charge of the lending of books and did a fine job. A large group of children were very enthusiastic about the story hour given each week by Miss Natalie Ide, Children's Librarian at the Rockville Public Library. Others played checkers and had tea parties provided by members of the Rural Vernon School Association. The Reading Club this year was conducted along the lines of a baseball game, the number of books read corresponding to the number of runs in a game. Those making satisfactory reports were then eligible to compete for the prize. Over 60 children took part in this project.

The Red Cross swimming lessons made possible through the generosity of Mr. and Mrs. Edwin Officer, who again offered their private beach on Lake Tankerooshusetts, were also unusually successful. The total enrollment of 180 hit a new record. Of these, 128 finished the course. Kenneth North of Rockville was the instructor, and members of the Rural Vernon School Association served as beach mothers.

The members of the Rural Vernon School Association feel that the response of the children to both of these programs speaks for itself, and they are happy to have had a part in contributing something of value and enjoyment to the children's vacation.

Mrs. John Mason, blood donor chairman for the Rockville Chapter of the American Red Cross, is issuing another plea for volunteers for a visit of the Bloodmobile to Rockville on Friday, September 7. A meeting is being held in Tolland this evening to map out a house to house canvass to take place on Sunday in an effort to recruit donors from that town. Anyone willing to donate blood is asked to call the Red Cross office and make an appointment between 1:45 and 6:30 p. m.

Mrs. Mason states that according to information received Connecticut for the first time last week failed to make its required shipments of blood to Korea for the armed forces. She states that Connecticut's quota was 2450 pints of blood and only 849 were available. Whatever the outcome of the truce conferences there is still need for blood, particularly of the Type O. There is a change in the hours for the morning visit, and everyone able to do so is urged to give blood at this time.

Delegates Appointed

The Senator and Representatives of Tolland County will meet at the Superior Court this evening at eight o'clock for a public hearing on the proposed budget for Tolland County for the ensuing year.

Food Sale

The Vernon Methodist church Sunday School will hold a food sale on the church lawn on Friday, August 31 starting at 11 a. m.

Award Badges

At special ceremonies to be held this evening at 6:30 o'clock at the Recreation Field, sponsored by the Rockville Chamber of Commerce, badges will be given to those children who have participated in the playground for thirds of the season or 25 out of the 40 days.

The ceremonials will come to a close on Friday, following a successful season.

THE MANCHESTER BARBER SHOP
BETTER AND PROMPT SERVICE
4 Barbers—No Waiting
AMPLE PARKING
Main St. Opp. The High School

Town Interested In Housing Grant

Only 31 of Connecticut's 169 cities and towns, including Manchester, have expressed interest in participating in the $50,000,000 moderate rental housing program approved by the 1951 General Assembly.

The Board of Directors, at a meeting, authorized the general manager to make application for the state grant.

Public Works Commissioner Ralph G. Mott said it would be weeks before specific allocations of funds can be made to the communities. They amounts will be based on housing needs and the extent of previous participation in state housing funds.

Albert C. Demers, head of the department's housing division, said it was "doubtful" that construction could start before the spring of 1952.

Other communities in this area that have applied include Bristol, Hartford, Meriden, Middletown, Willimantic and New Britain.

Over 100 Gifts Set for Queen

Winner Will Be Selected at Center Park Ceremonies Tonight

Over $1,000 worth of gifts will be presented tonight when Manchester's Cigar Harvest Festival Queen is chosen at ceremonies to be held in the Center Park at 9:30 tonight. A large attendance is expected to watch the judging of the final 10 candidates.

Gifts for the Queen and her attendants now total over 100 beautiful item, the Gift committee reports. The following stores have added their donations: Nancy Rae Shop, pair of nylon panties; Standard Appliance, 2½ qts. pressure cooker; North End Pharmacy steak set; Johnson Pharmacy, venetian blinds; Harmac Men's Shop, pair of men's shoes, formal attire worn by young man, William Sweet, who will escort girls to their places.

The collection of gifts is considered among the finest ever awarded here. Local merchants were most generous with their donations.

A spokesman for the Gift committee said that it would have been impossible to secure the amount and kind of prizes without the cooperation of all the merchants.

The 10 girls who will participate in tonight's contest were screened from a total of 46 contestants.

Denies Lost Pair Found by Britain

(Continued from Page One)

two is exactly where it was before the stories were printed in today's issues of the Daily Herald and the Hartford Courant. Other reports Britain is still hunting for the two officials.

The newspaper stories quoted agents of the British-Secret Service as saying they had located the two Diplomats who vanished without a trace last May 25.

Riddadle said the agents claimed they made no such statements. The Denton's have moved into a back room where the front of their house is being rebuilt for the second time.

Diplomats in Paris said the same story was current there and added that Mrs. MacLean had left her Chateau in Paris and settled spot in the Var Mountains 50 miles away.

Hospital Notes

Patients Today 102
Admitted yesterday: Fred Thayer, 149 New Bolton road; Antonio Catalano, 26 Henry street; Mrs. Nancy Shoshan, 187 Benton street; Mrs. Gertrude Robertson, 1 West Haven; David Spencer, 198 Chestnut street; Barbara Butler, 142 Wyllys street; Mrs. Euphame Boltridge, South Windsor.

Discharged yesterday: Mrs. Dorothy Numrych and daughter, Rockville; Mrs. Margaret Behun, 36 E. St. James street; Mrs. Jennie Treschuk and daughter, 56 Birch street; William Smith, South Windsor; Mrs. Louise Calandra, 655 Main street; Edward Mattarelli, Stafford Springs; Mrs. Edith Kormer, South Coventry; Baby boy McBride, 158 Cedar street.

Admitted today: Mrs. Margaret McLoughlin, 21 Flower street; Mrs. Gladys Magur and son, 160 Loomis street; Frederick Wood, 44 Harvard road; Mrs. Mary Leduc and son, Rockville; Mrs. Bessie Blinn, Rockville; Howard Ayers, Tolland; Mrs. Ethel Therrien, 75 Middle Turnpike, west.

Births yesterday: A son to Mr. and Mrs. Donald Manke, 87 Starkweather street; a daughter to Mr. and Mrs. Joseph Resin, 160 Charter Oak street.

Birth today: A daughter to Mr. and Mrs. Robert Lappen, 34 J Garden drive.

Engaged to Wed

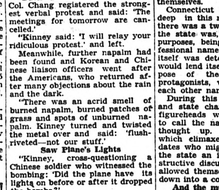

Miss Shirley E. Hutson

Mr. and Mrs. Luther Hutson of 526 Manchester road, East Glastonbury, announce the engagement and coming marriage of their daughter, Miss Shirley Elizabeth Hutson, to Donald Mason, son Mrs. David Lawler of Hartford.

The marriage will take place Saturday, September 8, at seven o'clock in the Methodist church in East Glastonbury. The pastor, Rev. John Downs will officiate.

REPEAT PERFORMANCE

Nedhampton, Eng., Aug. 30—(AP)—When Mrs. C. W. Denton heard a crash in her living room she knew exactly what had happened.

It was a 227-ton Army tank dropping in for a visit.

Mrs. Denton was familiar with the visitor's track because the same thing happened last year when the tank, on maneuvers in the area, was on maneuvers in the area.

The Dentons have moved into a back room where the front of their house is being rebuilt for the second time.

JET PILOT KILLED

Mildenhall, Eng., Aug. 30—(AP)—A U. S. Air Force Thunderjet fighter plane crashed and burned near the Royal Air Force Station here yesterday, killing the pilot and setting fire to a cottage.

Headquarters of the Seventh Air Division today identified the pilot as Lt. Wayne Forrest Finch, 26. He is survived by his wife and two children living at Austin, Tex.

Pvt. Donald Fay Finishes Studies

Pvt. Donald L. Fay of 45 Birch street, graduated August 22 from the Army Finance School in Fort Benjamin Harrison. It was announced in Washington by the Chief of Finance, Maj. Gen. Rickford E. Sawyer.

Pvt. Fay has been in the Army for 5 months. Before entering the service he was an accounting clerk for Green Manor Estates. He attended Hillyer College in Hartford. He is the son of Mr. and Mrs. James R. Fay.

The basic finance procedures course was 14 weeks in length. The class consisted of enlisted men and WACs attending their first finance course. Studies included were military pay, travel pay, general accounting and practical application of these courses in the Model Offices at the Army Finance School.

Several Parties For Miss Demko

Miss Lillian Demko of North Coventry, whose marriage to Henry Gankofskie will take place Saturday at two o'clock in the Concordia church in this town, has been honored with several prenuptial social functions.

Mrs. Stephen Gankofskie, mother of her fiance, and Mrs. Joseph Gankofskie and Miss Jean Lepter at her fiance's home. The hostesses used strawberry, aqua and poppy color, with white wedding bells.

Buffet style luncheons were served at tastefully decorated tables at both showers.

Gankofski entertained with a large shower for her at the Zipser Club on Brainard Place. She was seated underneath a Chinese umbrella and lamp to unwrap her choice assortment of gifts.

Later a personal shower for Miss Demko was given by Mrs.

ICED TEA — The Perfect Summer Drink
For best results, use Salada — the perfect tea for Iced Tea.
(In Packages and Tea-Bags)
"SALADA" TEA

WE RESPECT THE Family BUDGET

Are your food dollars growing smaller? Well, it depends on where you spend them! Thousands of Manchester housewives will tell you that you'll find no lower prices anywhere than at Bursack's — considering Bursack quality!

ALUMINUM UTILITY PAIL
Containing: 1 large Tide, 1 large Dreft, 1 regular size Spic and Span, 2 personal size Ivory Soap and one bath size Camay Soap.
ALL FOR $1.79

CAMPBELL'S TOMATO JUICE	46 OZ. CAN	29¢
SUNSWEET PRUNE JUICE	QUART BOTTLE	25¢
CAMPBELL'S PORK AND BEANS	CAN	11¢
MRS. PALANER'S 100% PURE STRAWBERRY PRESERVE	12 oz. Jar	39¢
LARGE BOTTLE HEINZ TOMATO KETCHUP		27¢
CARNATION EVAPORATED MILK	2 CANS	27¢

Selected Fresh Fruits and Vegetables

FIRM, CALIFORNIA BARTLETT PEARS	6 FOR	29¢

400 Earmarked for Death In Traffic This Weekend

Detroit, Aug. 30—(AP)—Over the coming Labor Day week-end some 400 persons will die in traffic accidents.

They don't have to die that way but they will—for a variety of reasons.

Some will die because of carelessness; some in an effort to travel too many miles in too few hours, resulting in fatigue. Some will die because of a disinclination to yield the right of way to the other driver.

Greatest Man-Killer

Mostly they will die because millions of motorists underestimate the responsibility of piloting a couple of tons of fast moving metal over heavily congested highways.

It has been said that the automobile is one of the greatest boons of the modern era. It is also one of the greatest man-killers of all time. The 400 marked to die on the nation's highways during the coming holiday week-end will join a tragic host, numbering nearly 1,000,000 who have died in motoring mishaps during the last 50 years.

That, some agencies say, is a greater loss of life than the United States has suffered in all the wars it ever fought.

35 Million Drivers

Authoritative sources estimate some 35,000,000 drivers will be on the highways during the coming week-end. They estimate another 75,000,000 persons will be on the highways as passengers and that around 4,000,000,000 automobile miles will be traveled between Friday evening and Tuesday morning.

So, on the basis of past experience, the estimate of 400 probable fatalities doesn't seem too high. Of course, there will be many thousands of persons injured, some slightly— some permanently.

The total could be sharply reduced through intelligent trip planning — and a realization that traffic accidents don't always happen to the "other fellow;" that they can happen to you.

Plan Trip

Aside from common sense precautions concerning condition of your car, intelligent advance trip planning can do much to reduce traffic accidents, according to Richard Bennett, traffic engineer.

Bennett, traffic consultant to the National Association of Mutual Automotive Insurance companies, recommends that mileage objectives be determined in advance and that they be reasonable.

When fatigue indicates you should get off the road, the thing to do is to get off, he says. Because of varying road conditions there is no set rule for determining how far the average driver can safely travel in a day or an hour, so Bennett recommends using the facilities of the travel services provided by auto clubs and oil companies.

Here are a few other suggestions Bennett offers in the interest of safety:

Race May Cost Life

When you know how long your trip will require, start early enough to make the best of traffic conditions. Relax behind the wheel. Don't let other drivers irritate you. It's better to arrive safely than win a race that may cost a life.

Don't let your passengers distract you. If you have children in the car accept the fact their presence constitutes an additional driving hazard. A bottle warmer attached to the dashboard is recommended for the very young and a thermus jug of milk or water for older children as means of avoiding unnecessary stops.

And, Bennett adds, don't cut corners and take chances catching up with a hotel reservation. There are good motel accommodations, he says, "just about anywhere in America today."

Loses Bid to Get His Dutch Wife, 13

Singapore, Aug. 30—(AP)—A Malayan school teacher's final effort to get back the pretty 13-year-old Dutch girl he married and then lost to her Roman Catholic mother failed today.

The Supreme Court of Appeals upheld a lower court order awarding custody of Moslem-reared Maria Bertha Hertogh to her mother and annulling the marriage to Inche Mansoor Adabi. The court unanimously dismissed Adabi's appeal of the order.

The case touched off racial-religious riots last December between police and fanatic Moslems who supported the husband. Four persons were killed and more than a hundred were injured in the three-day melee.

Luther Leaguers To Attend Session

Luther Leaguers from Emanuel Lutheran church will attend the annual Hartford District Luther League Convention at First Lutheran church in New Britain, Conn., this coming week-end. The featured speaker for the convention will be an outstanding youth leader, Rev. Melvin A. Hammarberg of St. Paul, Minn.

Leonard Anderson, a member of Emanuel now residing in Meriden, president of the Hartford District Luther League, will lead the annual business meeting at 3 p. m. on Saturday, September 1. Following the meeting a banquet will be served.

Outstanding events on Sunday, September 2, will be the Holy Communion Service at 9:30 a.m., the District Chorus rehearsal at 3:30 p.m., and the inspirational service at 7:30 p.m., to which the public is invited.

Featured on Monday is a morning Bible Study, an afternoon of sports, and a closing service in the evening.

Emanuel Leaguers are encouraged to attend this Convention, and those needing transportation are asked to call the church office before Saturday.

Saved From Chair With Hour to Go

Huntsville, Tex., Aug. 30—(AP)—A convicted murderer was snatched from death in the electric chair last night—only an hour before he was to have been executed.

A series of dramatic actions—started when a San Antonio Judge issued a writ of habeas corpus—paid off for Albert Edwards at 11:13 p. m. with an order from Gov. Allan Shivers granting a 30-day stay of execution.

Prison officials said the events were unprecedented.

Judge P. C. Sanders signed the writ and in effect ordered the prison manager to turn over Edwards to Bexar county deputies so he could be brought into court for a hearing. Edwards' attorney claims the prisoner was not represented properly at a clemency hearing.

As the deputies sped toward Huntsville, prison officials were unaware of the action.

Informed of the Judge's order by an Associated Press correspondent, Don Reid, they started to check.

Members of the State Board of Pardons and Paroles at Austin were informed. The governor was then contacted and he issued the stay of execution.

Edwards was sentenced to death in the fatal shooting of Paul Walker in Houston May 26, 1949. Walker was shot after the automobile in which he and Edwards arranged wife were riding had stopped.

Deaths Last Night

By THE ASSOCIATED PRESS

New York—Dr. William J. Dean no, 75, a physician and former medical director of the Standard Oil Company of New Jersey.

San Francisco—James Hill, 80, wealthy pioneer in the Latin American coffee growing industry.

Mallow, Ireland—Richard Sheehan, Irish racing owner and horse breeder.

San Pedro, Calif.—William Benton (Bill) Piercy, 55, former major league pitcher. A right-hander, he was with the New York Yankees in 1917, 1919, and 1921, Boston Red Sox 1922-24, and Chicago Cubs in 1926.

81,422 U. S. CASUALTIES

Washington, Aug. 30—(AP)—Announced U. S. battle casualties in Korea have reached 81,422. Announcing this yesterday, the Defense department said the increase in the week through last Friday was 416.

Of the total, the department said 12,113 were killed in action, 57,025 wounded and 12,422 missing. Total battle deaths, including those who died of wounds, were 13,617.

Local Nurses to Visit Europe

Miss Priscilla Peabody

Miss Marjorie Urquhart

Two registered nurses on the staff of Manchester Memorial hospital will sail from New York on the "Nieu Amsterdam" on September 26 for a two months tour of Europe. They are Miss Marjorie Urquhart of Concord road and Miss Priscilla Peabody of 113 Hollister street.

The two nurses plan to visit England, Holland, Belgium, Germany, Switzerland, Italy and France. The journey will cover 58 days. The girls plan to arrive back in New York on November 18.

Miss Peabody graduated from Manchester High, Class of 1941, and took up nursing the following year. She served with the Army Nurse Corps in World War II. She studied pediatrics at Columbia University in New York. Miss Peabody is the daughter of Mr. and Mrs. Wyville Peabody.

Miss Urquhart, daughter of State Police Captain and Mrs. Ross Urquhart, has been a nurse for the past five years. She graduated from Manchester High, Class of 1945. She joined the hospital staff in 1949.

Four Die In Fire At Birthday Party

New York, Aug. 30—(AP)—Four persons, including two children, died early today in a fire that broke out in the apartment of a birthday party.

The dead: Raymond Hurley, 47-year-old occupant of the fifth-floor apartment where the fire occurred; his nine-year-old son, Vincent; Mrs. Dolores Carmody, 26, and her five-year-old daughter, Geraldine.

Hurley's seven-year-old daughter, Rayna Hurley, and his 11-year-old Stepson, Raymond Vaughn, were taken to a hospital with burns.

The fire, of undetermined origin, started shortly after midnight following a party to celebrate the 18th birthday of Hurley's stepdaughter, Anna Marie Vaughn. She apparently left the apartment, just off Central park, a few minutes before it was swept by flames.

Other guests, including three of Hurley's children and a man, also escaped injury.

NOW IS THE TIME
TO PLACE YOUR ORDER FOR A
HARD SURFACE DRIVEWAY
AMESITE — ASPHALT — CONCRETE
10% DOWN Up To 36 MONTHS ON BALANCE
EFFICIENT RELIABLE WORK GUARANTEED
Machine Spread Power Rolled and Hand Finished
We Have the Proper Equipment and Know How
DON'T DELAY • CALL TODAY
THOMAS D. COLLA
PLACE YOUR ORDER NOW
Manchester 2-9219
FREE ESTIMATES

WANTED
Clean 1940 and 1941
Chevrolets
Clarke Motors
BROAD STREET

FOR THAT SCHOOL HAIRCUT
THE MANCHESTER BARBER SHOP
Main St., Opp. the High School

SHOE REPAIR
WHILE-U-WAIT
MARLOW'S
Lower St. Floor Level

GIRLS'
SADDLE OXFORDS
$5.36
$7.00 VALUE
Sizes 4-9
Brown and white, black and white, red rubber soles, leather inner soles, narrow and medium widths.
FREE PARKING
OPEN 9 to 9 DAILY
Factory SHOE Outlet
CARO-LEE FOOTWEAR MFG. CO.
Manchester Green—Tel. 5-6097

Stock up with Coke... Labor Day's coming!

Planning a picnic or outing?
Expecting guests? Get a case of Coca-Cola.
Be prepared for the holidays.

6 Bottle Carton 25¢ Plus Deposit
24 Bottle Case $1.00 Plus Deposit—At Your Dealer

BOTTLED UNDER AUTHORITY OF THE COCA-COLA COMPANY BY
COCA-COLA BOTTLING COMPANY OF HARTFORD, EAST HARTFORD, CONN.
"Coke" is a registered trade-mark. © 1951, THE COCA-COLA COMPANY

It's A Fashion Favorite

8695
32-46

By Sue Burnett

A beautifully fitting frock for all occasion wear that features the oblique line—favorite detail in the fashion parade for fall. Note the clever tab closing, the smart two piece look in a one piece dress.

Pattern No. 8695 is a sew-rite perforated pattern for sizes 32, 34, 36, 38, 40, 42, 44, 46. Size 34, short sleeve, 4¼ yards of 39-inch.

For this pattern send 30c in coins, your name, address, size desired, and the pattern number to Sue Burnett, The Manchester Evening Herald, 1150 Ave. Americas, New York 19, N. Y.

Don't miss the Fall and Winter Fashion. It contains 48 pages of new styles, simple to make frocks for all ages; decorating tricks; gift patterns printed inside the book. Send 25 cents today.

Handsome Hunting Panel

5333

By Mrs. Anne Cabot

This hunting panel will add distinction and warmth to any room. The English Setter and surrounding landscape are embroidered in realistic colorings and simple stitchery.

Pattern No. 5333 contains hot iron transfer for design 11 by 16 inches; color chart, stitch illustrations and finishing directions.

Send 25c in coins, your name, address and the Pattern Number to Anne Cabot, The Manchester Evening Herald, 1150 Ave. Americas, New York 19, N. Y.

Needlework Fans — Anne Cabot's Big Album is here. Dozens of fascinating designs, gifts, decorations and special features. Plus four gift patterns and directions. 25 cents.

Hebron

A possible enrollment of 256 is estimated for the opening of the Hebron elementary school, September 5, as contrasted with 204 for September, 1950. This estimate is based on the enrollment for last year and a school census taken. An average daily membership of over 205 in the elementary school for 1950 and 1951 is given, and this added to an average daily membership of 49.75 in high school makes a total of over 255, on which basis the town of Hebron is entitled to $20,000 in state aid for 1950-51. The staff of teachers for the coming year is: Principal and teacher of 8th grade, Mrs. Maude Bottomley; kindergarten, Miss Marion Randall; first grade, Mrs. Goldie Liverant; 2nd, Mrs. Floyd A. Fogil; 3rd, Miss Permelia Brousseau; 4th, Mrs. Delvina Montigny; 5th, Ignatius Lombardy; 6th, Mrs. Ida C. Heck; 7th, Charles Carukin; special music teacher, Mrs. Wilo Suprenant; school nurse, Mrs. Edith Frankel. It is not definitely known when the addition to the school will be completed to the opening of the school, though it has been practically promised by the contractors. In case there is a delay opening of the kindergarten will be held up for a time.

The Misses Charlotte Mae Shorey and her sister Patricia, daughters of Mr. and Mrs. Gardner Q. Shorey of Church road, Hebron, returned Sunday from a three weeks encampment at the Girl's Friendly Society camp at camp at Canaan. Miss Charlotte was presented the "Camper of the Week" award, the highest given, based on all phases of the camp program. Miss Shorey is also the only member of St. Peter's Episcopal Church School, Hebron, who has had a perfect attendance record for the past year.

Miss Clarissa L. Pendleton accompanied her sister, Mrs. E. G. Lord, and the latter's son-in-law and daughter, Mr. and Mrs. Grinton I. Will and son, all of Yonkers, N. Y., in attendance at the Pendleton family reunion, held Sunday at Quonochontaug Grange Hall, R. I. About 175 were present, all being descendants or collateral descendants of Major Brian Pendleton who came to this country from England in the 1630s.

Mr. Will was called back to the Yongers Library Monday morning but plans to visit here later.

The Hebron team won an Inter-County League game with Bolton Sunday at 2:30 p. m., by a score of 6-0. The Gilead Tigers also beat the Columbia team on the latter's diamond the same afternoon, by a score of 5-4.

The Gilead team has suffered quite a good many defeats this season, but bobs up serenely the next time with dogged perseverance. On the whole it is a spirited team, with good players.

Games slated for Sunday, Sept. 2, are: Hebron at Bolton; Columbia at Gilead Tigers; Lebanon at Andover.

Funeral services for Mrs. Ella (Jagger) Little, 82, widow of the late George A. Little of Mansfield, formerly of Hebron, were held at the Hebron Congregational church, Sunday, the Rev. George M. Milne, pastor, officiating. Interment was in the old Hebron Cemetery on the Hebron-Andover road. In the family lot, where her husband, parents and other relatives lie buried. Mrs. Little was the daughter of the late Mr. and Mrs. James H. Jagger of Hebron, and was born here Aug. 27, 1869. She died Wednesday, Aug. 22, in the East Hartford private hospital, after a lingering illness. She had lived with her daughter, Mrs. James P. Martin in East Hartford for the past six years, since the death of her husband.

Besides her daughter she leaves two sons, Kenneth R., of Storrs, and Dr. Mervyn H. Little of Willimantic. She also leaves eight grandchildren.

She was one of the oldest members of the Hebron Congregational church at the time of her death and was a charter member of Hebron Grange, and an honorary member of Echo Grange, Mansfield. Her father, the late James H. Jagger, is well remembered as superintendent for a long term of years of the Congregational Sunday school.

Military funeral took place here Monday at 10:30 a.m. for William Pagach, 31, a son of Mr. and Mrs. Paul Pagach of Amston. The committal was in charge of the Jones-Keefe Post, American Legion, and was impressively carried out. Interment was in St. Peter's Cemetery. The deceased was born September 16, 1919, and was a veteran of World War 2 serving in the U. S. Navy for three years as a ship fitter, first class. U.S.S. Lansdale. He is survived by his parents, his wife, Mrs. Helen Misiewicz Pagach, two brothers, Paul and Joseph of Hebron, and three sisters.

The Hebron Community Junior baseball league team is jubilant over its 9th straight victory this season, which culminated with its twilight game with Andover on the latter's field by a score of 7-2. This plucky little team keeps its record of having been unbeaten for the whole season, to date.

Four "insurance girls," employed in Hartford, the Misses Betty Lu Jones, Miss Mary Gray, Miss Gladys Hall, all of Hebron, and Miss Angie deMatto of Hartford, have returned from a week's vacation spent at Cape Cod.

Mr. and Mrs. Daniel G. Horton are having a week's vacation from their work this week. Mr. Horton is employed at Charles G. Schell's electric appliances store, Willimantic, and Mrs. Horton is assistant librarian at the Douglas Library here.

Mrs. Alice Thompson, who has spent the summer here with her daughter, Mrs. Charles P. Miner and family, has returned to Cambridge, Mass., where she will be with her other daughter, Mrs. Martin F. Crotty for the fall and winter.

Mrs. Crotty was at Camp Sergent, Peterboro, N. H., for the summer as one of the nurses in charge. Mrs. Miner's daughter, Lucille, who was at the camp through the summer, has returned home.

Kills 2, Misses 5 Because He's 'Mad'

(Continued from Page One)

sign languages and literature at the University of Kansas City, and Mrs. William Lay, 77-year-old Negro.

Two of the intended victims escaped death because Donaldson's pistol malfunctioned. Two others were not at home and the fifth did not answer her door when Donaldson appeared.

The laundry operator started his journey of death in a taxicab, stopping at several different places.

Donaldson told officers that in addition to Ortiz-Vargas and Mrs. Lay, he intended to kill his former mother-in-law, an aunt, a son of Mrs. Lay, his landlady and her brother.

Donaldson said Ortiz-Vargas owned an interest in his self-service laundry and they quarrelled over financial matter.

The professor was shot down in his eighth floor suite of the Twin Oaks apartments. Four bullets were pumped into his body.

Donaldson, a university graduate, was a former student of the professor.

Mrs. Lay was killed in her apartment above Donaldson's laundry as she reached into the refrigerator for a cool drink of water. She was shot twice in the back.

"She was little and old, and I figured two shots would be enough," Donaldson told police.

He said he was angry at the Lay family because they had him arrested recently on a peace disturbance charge. Mrs. Lay's son, Willie, also listed as an intended victim, was not at home when his mother died.

Judge Fight Due On Red Ball Cut

(Continued from Page One)

1, 1945. It said all or most of them served as members of the Communist party's Hawaiian executive board.

The seven were arrested in a dramatic FBI roundup at dawn Tuesday, besides Hall they are: Charles K. Fujimoto, admitted chairman of the Hawaiian Communist party, and his wife, Eileen.

John E. Reinecke, former school teacher.

Dwight James Freeman, a contractor's helper.

Jack Hiromoto and Koji Ariyoshi, of the weekly newspaper Honolulu Record.

While free on bail, Hall has been conducting wage talks with representatives of the Donald's $120,000,000 sugar industry.

The ILWU has filed strike notices with the National labor Relations Board and the Territorial Labor Board. This is an implied threat to strike. But no strike vote has been taken. Observers said the two sides appeared to be close to an agreement.

Clambake Planned By Country Club

The social committee at Manchester Country club plans a clambake on Sunday, Sept. 9, for its members. Steamed clams and piping hot chowder will await golfers returning from the morning game when luncheon is served in the tennis courts from 12 to 1:30. Special events will follow the afternoon, and the big clambake will be held in the evening.

There will be a choice of chicken, lobster and clams in the evening with the addition of corn on the cob and watermelon. When buying their tickets, members and guests may specify which dish they would prefer to be sure the supply of food will suit everyone. Angelo Andreoli of Worcester will put on the bake.

Among the special events in the afternoon will be a mixed Scotchball, a putting contest, a novice tournament for non-golfers and horse shoe pitching. Art Knofla and David Havey will be in charge of the latter game.

Those serving on the committee are Mr. and Mrs. Richard DeMarlin, Joseph Handley, Carl Barrett, Mr. and Mrs. Donald Piper, Ed Lithwin and Earl Clifford. Mr. Clifford is in charge of tickets. All members will be contacted and reservations will also be taken by Mr. Clifford and at the club. The deadline is Wednesday, Sept. 5.

QUALITY FOODS AND LOW PRICES REIGN AT
TURNPIKE MARKET
151 MIDDLE TURNPIKE WEST
TELEPHONE 8338
OPEN ALL DAY LABOR DAY

85¢ LB. STEAK SALE CUT FROM HEAVY STEER BEEF 85¢ LB.

ALL BEEF HAMBURG lb. 65¢
RIB OVEN ROAST lb. 64¢ (Juicy and tender like a steak).
BONELESS CHUCK ROAST lb. 89¢
AGAIN FROM THE FAMOUS HOUSE OF FORST BONELESS READY TO EAT HAM lb. 95¢ (Just heat and serve).
BONELESS PICNIC HAMS lb. 79¢
FORMOST COOKED SHOULDERS lb. 65¢
ALL BEEF FRANKS lb. 79¢
WHOLE OR SHANK HALF READY TO EAT HAMS lb. 69¢

For Labor Day we have all the supplies you'll need for picnics. Plenty of charcoal, too.

Repeated By Popular Request
$1
3 Cans of Solid Meat Tuna $1.00
10 Cans of Royal Dutch Spaghetti .. $1.00
24 8 Oz. Bottles of Soda ..... $1.00 (Contents only).
11 Cans of Maine Best Sardines $1.00
7 Cans Sweet Life Evaporated Milk .. $1.00

OPEN DAILY 8 A. M. to 9 P. M.
OPEN ALL DAY SUNDAY

Get out of the kitchen and enjoy a carefree holiday weekend. Fill your pantry with these super values in labor-saving foods for delightful dinners . . . for a picnic in the park or a barbeque in your backyard. Everything you need for wonderful weekend meals is here at POPULAR—and everything is priced 'way down low for extra big savings. So take "Labor Daze" out of your holiday shopping. Fill your entire order here —quickly . . . easily . . . economically.

LABOR-SAVING FOODS... at MONEY-SAVING PRICES

HOLIDAY Super SPECIALS

HEN TURKEYS SMALL GRADE "A" 57¢ LB.
PORK ROAST FRESH RIB 53¢ LB.
SMOKED HAMS WHOLE OR SHANK HALF 54¢ LB.
CHICKENS NATIVE WAYBEST FRESH KILLED 49¢ LB.
SHOULDERS LEAN SMOKED 47¢ LB.

SHOULDER CUT PORK CHOPS lb. 55¢
PURE PORK LINK SAUSAGE lb. 65¢
SHOULDER CUT VEAL CHOPS lb. 79¢
FRESH GROUND HAMBURG lb. 65¢
FRESH PACKED SLICED BACON lb. 45¢
FRESH SLICED PORK LIVER lb. 39¢

MARGARINE TABLE GRADE QUALITY 23¢
LOAF CHEESE 2 LB. LOAF 69¢

FRESH SLICED SPICED HAM lb. 59¢
FRESH SLICED LUXURY LOAF lb. 59¢
FRESH FROZEN—FULL POUND STRAWBERRIES 35¢
FRESH SLICED SWISS CHEESE lb. 69¢
FRESH CREAMY COTTAGE CHEESE lb. 21¢
WELLESLEY FARMS—PINT PKG. ICE CREAM 25¢

DEL MONTE PINEAPPLE JUICE 46 OZ. CAN 29¢
DELTA BRAND STUFFED OLIVES 2 2 OZ. BOTTLES 25¢
SLICED MISSION BRAND PINEAPPLE PACKED BY DEL MONTE 2 FLAT CANS 25¢
PORK & BEANS GIBBS BRAND 3 TALL CANS 25¢
VINEGAR SENSATIONAL VALUE. CIDER WHITE 3 QT. BOT. 25¢
NAPKINS WHITE EMBOSSED 80 CT. PKG. 10¢
TUNA FISH HALF HILL GRATED WHITE MEAT CAN 23¢

FRESH FRUITS & VEGETABLES
PASCAL CELERY 10¢ Bunch
JUICY NATIVE PEARS 2 lbs. 25¢
JUICY CALIFORNIA ORANGES 45¢ Doz.
NATIVE CUCUMBERS 4 for 19¢

In Our BAKERY DEPT.
Fancy Pastries
FRESH FROM THE OVEN EVERY DAY!
Try Some Soon!

LUX TOILET SOAP 2 BATH SIZE 23¢
SPRY Best For All You Bake or Fry 1 LB. CAN 35¢ 3 LB. CAN 99¢
BOSCO MILK AMPLIFIER Chocolate Malt Flavor 12 OZ. JAR 27¢

OPEN THURSDAY UNTIL 9 P. M.
POPULAR SUPER Quality FOOD MARKETS
974 MAIN STREET
FREE PARKING BESIDE THE STORE
OPEN FRI. & SAT. UNTIL 6 P. M.

RINSO LGE. PKG. 30¢
LUX FLAKES LGE. PKG. 30¢
SURF LGE. PKG. 30¢
SILVERDUST LGE. PKG. 31¢
LIFEBUOY SOAP 3 REG. BARS 23¢
SWAN SOAP 2 LGE. BARS 29¢

Asking Closing On Saturdays

Petition Now Being Circulated by Employes Of Municipal Building

A petition requesting permanent Saturday closing of the Municipal building is being circulated by employes and will be presented to General Manager George H. Waddell upon completion. Under the schedule adopted by the Board of Directors in June, the building's offices are closed on Saturday's during June, July and August and remain open during this period on Thursdays from 5 to 7 p. m.

Municipal employes feel the summer schedule has proven successful and wish to establish it permanently. The offices are scheduled to return to Saturday openings on Sept. 8.

The directors established the summer hours after the employes made the request in a similar petition last June.

A town ordinance regulating the town clerk's office hours was revised to permit that department to conform with the summer schedule of the rest of the building. Another revision will be necessary if the directors decide to grant the request. The matter will probably be considered at the Sept. 4 meeting of the directors.

Municipal buildings in several surrounding cities have operated on a closed-Saturday schedule for years, and many feel the same set-up would be equally successful here.

Name New Clerk For Town Court

Miss Janet Wilson of 58 Jensen street, assistant clerk of the Town Court, will resign her position on September 13. She will be married on September 15 to Pfc. George R. Hubbard of 135 Green road, now stationed at the Suffolk County Air Force Base in Long Island with the 103rd Fighter Wing of the Connecticut Air Guard. Miss Wilson will complete two years service with the Town Court tomorrow. She graduated from Manchester High school in the class of 1949.

Judge John S. G. Rottner announced this morning that the new assistant clerk appointed by him to succeed Miss Wilson will be Mrs. Elbert Carlson of 104 West Center street. She is the former Dawn Muraski, also graduated from Manchester High in 1949. Mrs. Carlson will assume her position next Tuesday morning. She is currently employed by the Federal Housing Authority at Silver Lane Homes.

— Weddings —

Britton-Winslow

Mrs. James N. Britton

Miss Jacqueline Ann Winslow and James Nelson Britton were married Saturday, August 26, in the Concordia Lutheran church. Rev. Carl E. Olson of Emanuel Lutheran church performed the ceremony at two o'clock in the absence on vacation of the pastor, Rev. Erich O. Brandt. Barry Wood, organist of the church for the past two years, played the bridal music, and white gladiolus in profusion predominated in the decorations.

Presented in marriage by her guardian, Alfred Leidholdt of 259 Fern street, the bride was attended by Miss Marjorie V. Leidholdt as maid of honor. Gilbert Plumb of Essex was best man for Mr. Britton and ushers were Louis F. Leidholdt of Havertown, Penna., and Paul S. Jesanis of Glastonbury.

The bride's gown of white satin and lace was designed and made by Miss Anne Marley. Her veil of imported illusion was of finger-tip length and her bridal bouquet was of white roses and stephanotis.

The maid of honor was gowned in powder blue crepe and lace and her arm bouquet was of yellow gladiolus.

Mrs. Soren Jensen, mother of the bridegroom, was attired in pink organdy with black accessories and corsage of pink roses. Mrs. Jensen assisted the bridal party at a reception for one hundred guests in the social room of Concordia church, which was also decorated with white gladiolus.

When leaving for a wedding trip to Cape Cod, the bride was wearing a yellow suit with brown accessories. On their return they will live at 218 Spruce street, and be at home to their friends after October 1.

Both bride and bridegroom are graduates of Manchester High school. Mrs. Britton is office assistant for Dr. Paul M. Kaye, and Mr. Britton is stationed with the Navy on Long Island.

Hodge-Trombley

Mrs. Richard W. Hodge

Recently wed in St. James's church were Miss Joyce Elaine Trombley and Richard Wendell Hodge. The ceremony was performed by the Rev. Edgar Farrell, and the traditional bridal music was played by Organist Jane Mascarone. White gladiolus and palms adorned the altar.

The bride, daughter of Mr. and Mrs. Henry Lauritzen of Center street, was presented in marriage by her brother, Roland A. Trombley, and attended by her sister, Mrs. Alfred L. Hunter as matron of honor. Philip L. Polyott of East Hartford was best man and ushers were Alfred L. Hunter and John Yawgel.

The bride wore a gown of imported Chantilly lace and marquisette, the lace bodice designed with a Peter Pan collar and long sleeves. The full skirt of the marquisette over satin terminated in a cathedral train. Her veil of French illusion was of finger-tip length and draped from a crown encrusted with seed pearls. She carried a prayer book with orchid marker and streamers of stephanotis.

The matron of honor wore a Nile green lace and net strapless gown with lace jacket. Her hat was fashioned of the net and trimmed with pink roses. She carried a cascade bouquet of pink gladiolus.

The mother of the bride wore aqua lace, pale pink accessories and corsage of pink sweetheart roses. The bridegroom's mother wore light blue crepe, navy accessories and corsage of yellow roses. They assisted the bridal party at a reception for one hundred guests at Sunset Ridge, East Hartford. Decorations were assorted gladiolus.

When leaving for a motor tour to Lake Winnepesaukee and the White Mountains, the bride wore a navy blue suit, white hat and navy accessories.

The bride, a graduate of Manchester High school, is employed by the Hartford Machine Screw Company. The bridegroom, son of Mr. and Mrs. Harold B. Hodge of 65 Jarvis Road, was graduated from Manchester High school and the University of Connecticut, where he received his B. S. degree in physical education. He served overseas for five years with the Marines in the South Pacific. He is at present an expeditor at Hamilton Standard Propellers.

Kristoff-Madore

Miss Mary Ann Madore of 17 Cumberland street, daughter of Mrs. Laura Bard, was married August 25 to Mark Henry Kristoff, son of Mr. and Mrs. Paul Kristoff o. 232 Spring street. The double-ring ceremony was performed at ten o'clock in St. Bridget's church by the Rev. Bronislaw Gadarowski.

The bride wore a gown of Chantilly lace. Her veil of illusion was of finger-tip length, and caught to the headband studded with seed pearls. Her bridal bouquet was of white roses.

Miss Janice Gould who was maid of honor wore a gown of shrimp-colored lace and net, and carried an arm bouquet of gladiolus in the same shade.

The mother of the bride was attired in a navy blue dress, and the bridegroom's mother in a black sheer. Both wore gardenia corsages, and assisted the bridal party at a reception for forty guests at the home of the bride.

For a wedding trip to Saratoga Springs and other parts of New York state, the bride chose a navy blue print, navy accessories and corsage of red roses. The couple will be at home to their friends after September 2, at 89 Connecticut Boulevard, East Hartford.

The bride's gift to her maid of honor was a bracelet, and the bridegroom's gift to his best man was a tie set.

Kirby-Carmody

Miss Helen Frances Carmody, daughter of Mrs. Andrew J. Healy of 14 Alpine street, and the late Attorney Raymond L. Carmody, became the bride of William Francis Kirby, son of Mrs. Rose Kirby of Hartford, Saturday morning, August 25, in St. James's church. Rev. John F. Hannon officiated at the nuptial high mass at nine o'clock. Mrs. Ralph Maccarone played the traditional bridal music and accompanied the singer, Mrs. Clare Costello of Storrs, Conn., who sang Ave Maria and Panis Angelicus. White gladiolus and palms decorated the altar.

The bride wore an ankle length gown of lustrous white satin and imported Chantilly lace. The fitted bodice was designed with a sweetheart neckline and long sleeves tapering to a point at the wrists. The skirt was bouffant and her veil of French illusion of finger-tip length was attached to a tiara of lace and seed pearls. Her bridal bouquet was of white baby orchids and stephanotis.

Mrs. James Kennedy of New Haven, who was matron of honor, wore a gown of shell pink net over pink faille taffeta, with open crown hat of pink net and ribbon. Her arm bouquet was of pink gladiolus, asters and gypsophilia.

James R. Parnell of Springfield, Mass., was best man for Mr. Kirby.

A garden reception was held at the home of the bride's parents following the ceremony. Mrs. Healy received her guests in a gown of blue lace with pink accessories. The mother of the bridegroom wore gray and rose print with rose accessories. Both mothers wore pink rose corsages.

Mrs. Kirby attended schools in Manchester and Florida, and is employed as a legal secretary. Mr. Kirby is a graduate of Weaver High school, and also attended Hartford Art school.

On their return from a short wedding trip the couple will live in Hartford.

Coming Marriage

Mr. and Mrs. Paul A. Shea of 101 Glenwood street announce the coming marriage of their daughter, Miss Elizabeth Ann Shea, to Robert E. Kent, son of Mr. and Mrs. William R. Kent of 33 Palm street. The ceremony, will take place on Saturday, September 8.

Charles (Chick) Evans, Jr., has missed only one U. S. Amateur Golf championship since 1906. He was the first to enter the 1951 tourney.

Italy Donates Planes to Malta

(Continued from Page One)

is being done with the knowledge of the U. S. government and of Gen. Dwight Eisenhower's Atlantic Pact command.

Italian Army and Knights of Malta sources both confirmed that Italian Air Force crews are assigned to fly the planes for the Order, and the fliers are being paid by the Italian Air Force.

Italy, with a wary eye toward the Iron Curtain, where Soviet Russia is a signatory power to the Italian peace treaty, previously has kept silent about the transfers.

Under terms of the peace treaty of 1947, Italy is restricted to only 350 planes—200 fighters and reconnaissance planes and 150 transports. But its 1949 listing showed it had a total of 419 planes, and since then new British and American fighters have been sent in to bolster this country's defenses. More, including American jets, are on the way.

An official spokesman for the Italian branch of the Knights of Malta said at least 81 planes had been received from Italy. Some of the planes already have been fitted with stretcher carriers, and the first four of these flew to Dublin this week on their first aerial mission. They carried crippled and ailing Irish Catholic pilgrims to the Ffench miracle shrine at Lourdes yesterday.

The planes are kept at Italian Military air bases —at Guidonia near Rome and at other air force fields near Venice, La Spezia, Naples and Taranto. They are flown by Italian Air Force pilots and crews assigned from the 36th Air Squadron.

The planes transferred thus far —Savoia-Marchetti 81s and 82s and Fiat G-12s—are of the type which made raids on Gibraltar, the Suez Canal and Bahrein Island in the Persian Gulf while Italy was still at war on the Axis side.

They have been handed over as outright gifts to the Sovereign and Military Order of Malta. The eight-centuries-old Order has neither territory nor population, but it has diplomatic representatives at the Vatican and in Spain, Portugal and Argentina.

In Italy its members drive automobiles with "Order of Malta" license plates and do not have to have Italian plates.

One of the Order's principal activities is to maintain hospitals and first aid services to war injured. The order took its present name during the two centuries when it ruled the Isle of Malta, now held by Britain as a mid-Mediterranean naval base. Earlier it had been called the "Hospitaler Knights of St. John of Jerusalem." It was given its sovereign status for its part in the Crusades and in the post-Crusade defense of Rhodes and Malta.

The plane transfer idea is a new one. But already the Knights of Malta have an "air force" one-fourth as big as Italy's.

Bifocal lenses for eye glasses were invented by Benjamin Franklin in 1784.

BENSON'S FURNITURE AND APPLIANCES
WILL BE CLOSED ALL DAY SATURDAY, SEPT. 1st.
IN ORDER TO GIVE OUR EMPLOYEES A LONG LABOR DAY WEEK-END

IN ORDER THAT WE MAY ALL HAVE A LONG LABOR DAY WEEK-END
WE WILL BE CLOSED ALL DAY SATURDAY
AS WELL AS MONDAY, LABOR DAY
RE-OPENING TUESDAY
CARTER CHEVROLET CO.
311 MAIN STREET

A new taste thrill for salads and meats
Isle of Capri SALAD DRESSING
Buy Now On Sale
FIRST NATIONAL STORES
HALE'S SELF-SERVE
MANCHESTER MARKET 36 Center Street
MANCHESTER PUBLIC MARKET 985 Main Street
PINEHURST GROCERY 502 Main Street
VALENTE'S MARKET
BURSACK'S SUPER MARKET Hartford Road
POPULAR SUPER MARKET 974 MAIN STREET
BUY NOW
Genuine Italian Flavor

DON'T WAIT for the SCHOOL BELL
Bring in the children's school shoes NOW. Give us time to put them in perfect repair for the long, hard "Grind."
MARLOW'S FOR EVERYTHING
Shoe Repair Dept.—Lower Street Floor Level

ORCHARD NEWS
For this week we are picking Hale Haven and Golden East Peaches. These varieties are known to be excellent for freezing or canning, get them while the fruit is NOW at its best.
Also Gravenstein and Wealthy apples, both juicy and excellent for eating fresh, or sauce. Your family would just love a fresh apple pie about NOW.
PERO ORCHARDS
Orchards At AVERY ST. Wapping, Conn.
Our Store and Stand At 276 OAKLAND ST. Manchester, Conn.

THRIFTY SHOPPER'S SPECIAL!
WHAT A BUY!
YOU'LL FIND PLENTY OF USES for this sturdy good-looking, big-capacity aluminum pail around your home. Handy as a scrub pail . . . for small washes . . . as a beverage cooler . . . for many different household jobs! A wonderful all-round convenience! You'll find plenty of uses for the popular Procter & Gamble products included in this money-saving offer!
HANDY 16-QUART ALUMINUM PAIL
PLUS all these famous Procter & Gamble Products:
1 TIDE LARGE SIZE
1 DREFT LARGE SIZE
2 IVORY PERSONAL SIZE
1 CAMAY BATH SIZE
1 SPIC and SPAN REGULAR SIZE
You get all the above—worth $2.45—for only $1.89*
*At most stores
A $2.45 VALUE YOURS FOR ONLY $1.89*
while supply lasts!
HURRY! Stock is Limited!
Now at these stores:
Hilltop Market 294 Oak Street
Clem's Market 501 Center Street
Joseph Wright 56 Cooper Street
Merrill's Market 54 Oakland Street
W. Valente 405 Center Street
Fred Lee 236 Spruce Street
L. Gaudio 117 Spruce Street
Barnsch's Super Market 359 Hartford Road
James Brogan 95 Pine Street

TRUE-FRUIT AND TERRIFIC!
COTT CALIFORNIA ORANGE has the flavor of sun-ripened California oranges.
COTT STRAWBERRY CREME SODA Luscious natural flavor . . . tastes like the finest plump, juicy strawberries!
Cott QUALITY BEVERAGES
17 Exciting Flavors!

THE SHOP OF BRAITHWAITE 52 PEARL STREET WILL BE CLOSED FROM AUG. 25 TO SEPT. 3

LAND SURVEYING
Edward L. Davis, Jr.
Registered Land Surveyor
15 Proctor Road, Manchester
Tel. 7019

Now At Arthur's CANDY CUPBOARD CHOCOLATES $1.10 LB. BOX
Arthur Drug Stores
842 Main St.—Manchester

Wapping Fair Plans Ready

Annual Affair Scheduled Sept. 8; 2,000 Catalogues Distributed

Attractive red and white bumper signs and window posters are reminding people of South Windsor and the neighboring towns of the approach of the annual Wapping Fair, Sept. 8. Almost 2000 catalogues have been distributed, and only a few are now available from George Potterton, catalogue chairman. These premium books list not only the various classes for exhibits, but also the program for the day and the prize winners for 1950, and they offer the public opportunity to patronize many varied industries and business organizations in the vicinity.

President Walter Foster announces that the days' program, from noon to midnight, will follow the general pattern, although many new features have been added. Exhibits will be judged from 11 to 12 n. m., after which they will be open for inspection by the public.

The parade, always a popular attraction, will start at 3 p. m. Hundreds of hopeful Hop-a-longs, Dale Evans, and Roy Rogers will be roaming the grounds in anticipation of the costume contest for boys and girls. The cow-boy, cow-girl and decorated doll carriage judging will be directed by Marilyn Rau immediately following the general parade.

Other parade awards will be given for floats, clowns, decorated cars and bicycles under the direction of Leonard Thrall. Phil Welles is planning entertainment for both spectators and participants in a bareback rodeo from 3 to 4 p. m. Mrs. Levi Dewey and Ruth Burnham will serve the popular fair supper from 5 to 7. Young folks will enjoy modern and old fashioned dancing in the evening, and bargain hunters will take advantage of the auction at 8 p. m.

Four tents have been secured to house the many exhibits expected this year of abundant garden produce. Mrs. Elsie Hall will receive fresh vegetables and fruit exhibits, and has a large committee to speed the handling of entries. Hannah Williams hopes to have a generous display of home canned foods. Another tent will house the ever-popular poultry exhibit directed by Don Harrison. A large number of unusual types of bantams, geese, ducks, and turkeys will be shown along with standard poultry breeds.

The Junior exhibitors will again occupy their own tent, where children under 14 years of age will display their abilities and interests.

In the Wapping Community house, Porter Collins will set up the flower exhibit, well known as an attractive and original display. Ella Burnham will receive and arrange the baked goods exhibit in the West room of the Community house. Mrs. Franklin Welles is again chairman of the Needlework exhibit. Special awards will be given in these three classes by the Hart Seed Co. General Mills, and the National Needlework Bureau. With the growing interest in handcrafts and hobbies, Beth McNeil expects many entries which she will present in her original and eye-catching manner.

New automobiles, farm machinery and equipment will be displayed in the school yard. New state regulations will insure safe health conditions for livestock exhibitors, and Ralph Wetherell promises the New England Homestead award to the Junior exhibitor who has the best fitted animal in the show.

It is time now to plan to attend Wapping Fair, either as an exhibitor or as a spectator. Exhibits of produce and homemaking skills will be received between 9 and 11 a. m. Saturday. Entries of floats, cars and clowns for the parade should be ready at 2 p. m. Particulars may be obtained from any member of the fair association.

DON'T LET VARICOSE VEINS INTERFERE WITH LEG BEAUTY
NO FINER WEIGHT STOCKING MADE
Duribilknit
INVISIBLE NYLON SURGICAL ELASTIC STOCKINGS
• TWO-WAY STRETCH
• LAUNDER EASILY
• WEAR LONGER
• INVISIBLE $10.95 Pair
• SEAMLESS
Buy Duribilknit and enjoy the fullest measure of relief from varicose veins, swollen and tired legs and other leg conditions.
901 Main St., Tel. 5321
Prescription Pharmacy
Weldon's

Double Feature for the Double Holiday!
TURKEYS CLEANED PLUMP - FULL BREASTED YOUNG HEN - 10-12 LB AVG LB 59c
ALL WASTE REMOVED LB 79c
READY TO EAT - SHANK HALF COOKED HAMS FACE HALF LB 63c
Fresh Chickens FRY OR BROIL 2-3½ LB AVG LB 47c
CLEANED ALL WASTE REMOVED LB 69c
Minced Ham or BOLOGNA LB 59c
Beltsville Turkeys LB 59c
CLEANED ALL WASTE REMOVED LB 79c
Chopped Beef GROUND LB 65c
LB 73c
Smoked Picnics MILDLY CURED 6-7 LB AVG LB 49c
Smoked Picnics SPECIAL TRIM 4½-5 LB AVG LB 59c
Potato Salad TASTY LB 25c
STRAINED OR WHOLE CRANBERRY SAUCE OCEAN SPRAY 16-OZ TIN 16c
Fresh Haddock Fillet LB 43c
Fresh Halibut LB 55c
Sliced Cod LB 33c
Fresh Flounder Fillet LB 69c
Rosefish Fillet LB 39c
Fresh Mackerel LB 23c
Mackerel Split CLEANED - PAN READY LB 39c
FIRST NATIONAL SUPER MARKET STORES
HOLIDAY AHEAD! STORES CLOSED MONDAY - LABOR DAY
STAPLE NEEDS AT MONEY SAVING PRICES!
CLOVERDALE - YELLOW QUARTERS - FINE TABLE QUALITY Margarine 1 LB PKG 23c
FINAST - SUGAR ADDED Orange Juice 2 46-OZ TINS 45c
SWEETENED OR UNSWEETENED Grapefruit Juice 2 46-OZ TINS 41c
ORANGE AND GRAPEFRUIT Blended Juice 2 46-OZ TINS 45c
NEW PACK STANDARD Tomatoes 2 19-OZ TINS 29c
FINAST PEA - YELLOW EYE OR RED KIDNEY Baked Beans 2 16-OZ TINS 29c
FANCY NORWEGIAN IN OLIVE OIL Sardines 2 3¾-OZ TINS 43c
CLOVERDALE - LIGHT MEAT Chunklet Tuna 6-OZ TIN 27c
FINAST FANCY WHOLE SECTIONS Grapefruit 20-OZ TIN 20c
RED SOUR PITTED - NEW PACK Cherries 20-OZ TIN 22c
OCTOBER BRAND Apple Nectar 2 23-OZ TINS 19c
Bakery Needs!
DON'T SPOIL YOUR HOLIDAY WITH LONG BAKING HOURS IN THE KITCHEN. LET US TAKE CARE OF YOUR FRESH BAKERY NEEDS.
HAMBURG ROLLS PKG OF 8 19c
FRANKFURT ROLLS PKG OF 8 19c
JOAN CAROL - JURY TESTED Orange-Pineapple Nut Cups 6 FOR 29c
TRY THIS EASY SPREADING --- TASTY PEANUT BUTTER. IT'S MADE FRESH IN OUR OWN KITCHENS. YOUNG AND OLD WILL LOVE IT WITH CRACKERS.
PEANUT BUTTER "Smooth Style" EASY SPREADING - DOESN'T DRY UP 12-OZ JAR 29c
Peanut Butter FINAST - REGULAR GRIND LB JAR 37c
Peanut Butter FINAST - LARGE ECONOMY SIZE 1¼ LB JAR 55c
PEACHES ELBERTA BUSHEL 3.98 4 LBS 35c
Apples NATIVE COOKING 4 LBS 29c
Grapes SEEDLESS CALIF. 2 LBS 25c
Celery NATIVE - PASCAL or WHITE 2 BCHS 33c
Pears BARTLETT CALIF. 2 LBS 29c
Tomatoes FRESH NATIVE 2 LBS 13c
Onions NATIVE YELLOW 3 LBS 12c
LIST FOR HOLIDAY NEEDS!
☐ Dill Pickles MILLER'S SLICED KOSHER STYLE QT JAR 28c
☐ Pickles FANCY SWEET MIXED QT JAR 33c
☐ Pickles FANNONCE'S BREAD AND BUTTER 10-OZ JAR 25c
☐ Finast TREE PAK Olives 3¼ OZ BTL 39c
☐ Ripe Olives SYLMAR MEDIUM 4¼ OZ TIN 19c
☐ O & C Potato Sticks 2 2¼ OZ TINS 23c
☐ Sliced Cheese WHITE - COLORED PIMENTO LB 59c
☐ Cheese Food FIRST NATIONAL 2-LB LOAF 89c
☐ Cheese Spreads Kraft Pimento, Olive Pimento, Pineapple 5-OZ JAR 21c
☐ Cream Cheese BORDEN'S 3-OZ FOIL 16c
☐ Hi-Ho Crackers SUNSHINE LB PKG 36c
☐ Cloverdale Tuna LIGHT MEAT SOLID PACK 7-OZ TIN 29c
☐ Sardines FANCY PORTUGESE IN OLIVE OIL 4¼ OZ TIN 19c
☐ Candy Bars ALL POPULAR BRANDS 6 FOR 25c
☐ Cookies JOAN CAROL HOMESTYLE - 7 VARIETIES 10-OZ PKG 25c
☐ Grape Juice FINAST CONCORD QT BTL 39c PT BTL 21c
☐ Grape Jelly MIRABEL PURE 12-OZ JAR 21c
☐ Strawberry Preserve MIRABEL PURE LB JAR 39c
☐ Sandwich Spread FINAST PT JAR 35c
☐ Finast Mustard FRESH TASTING 16-OZ JAR 13c
☐ Paper Napkins BELLVIEW 2 PKGS OF 80 25c
☐ Finast Waxed Paper 125-FT ROLL 23c
☐ Paper Plates PLAIN WHITE 2 PKGS OF 8 27c
☐ Pork & Beans RICHMOND 16-OZ TIN 11c
☐ Marshmallow Fluff 7¾ OZ JAR 21c
☐ Deviled Ham UNDERWOOD'S 2¼ OZ TIN 19c
Quality Frosted Foods
YOR GARDEN Orange Juice 2 6-OZ TINS 37c
YOR GARDEN Cut Strawberries FULL LB PKG 45c
Grape Juice CONCENTRATED YOR GARDEN 2 6-OZ TINS 39c
Peas YOR GARDEN 2 12-OZ PKGS 45c
Broccoli YOR GARDEN 10-OZ PKG 23c
Cauliflower 10-OZ PKG 23c
Other Leading Values!
HONEY WHEAT CEREAL Ranger Joe 6-OZ PKG 14c
DUBKE'S SHREDDED Cocoanut 8-OZ CELLO 28c
NOW - MORE TOBACCO IN EACH TIN Prince Albert Tobacco LB TIN 95c
DON'T FORGET CIGARETTES All Leading Brands 1.83 CTN OF 10 PKGS
Chesterfield CIGARETTES
Betty Alden White - Sliced - Enriched BREAD 2 18-OZ LOAVES 29c
BE SURE YOU HAVE ENOUGH BREAD ON HAND FOR THE LONG WEEK-END AND HOLIDAY PICNICS
Joan Carol BUTTER-EGG & HONEY BREAD LB LOAF 19c
FOR SOMETHING TEMPTING AND SOMETHING DELICIOUS . . . TRY Cloverdale Honey ON BUTTER-EGG & HONEY BREAD LB JAR 28c
FINAST MAYONNAISE MAKES A SALAD OR SANDWICH TASTE SO FRESH AND LUSCIOUS. MADE FROM AN OLD FASHIONED RECIPE.
QT JAR 65c PT JAR 35c 8-OZ JAR 23c
MILLBROOK CLUB GINGER ALE Pale Dry or Golden
Also many other popular flavors
3 28-OZ BTLS contents 32c
BE SURE You have enough on hand for unexpected company that might drop in over the long week-end.
FIRST NATIONAL STORES
SWIFTNING 3 LB TIN 98c LB TIN 34c
PREM SWIFT'S 12-OZ TIN 51c
STARLAC BORDEN'S MAKES 5 QTS NON-FAT MILK LB CTN 36c
CHICKEN OF THE SEA TUNA BITE SIZE 6-OZ TIN 32c
ROYAL GELATINE VARIETY OF FLAVORS 3 PKGS 26c
LIBBY'S CORNED BEEF HASH 16-OZ TIN 42c
LIBBY'S BEEF STEW 16-OZ TIN 46c
SWIFT'S PARD DOG FOOD 2 16-OZ TINS 31c
LUX FLAKES LGE PKG 30c
RINSO LGE PKG 30c
SWAN SOAP 2 LGE BARS 29c
SILVER DUST LGE PKG 31c
SUPER SUDS LGE PKG 30c
VEL LGE PKG 30c

Fire Study Group Suggests Modernizing Building Code

Modernization of Manchester's building and fire prevention codes are recommended in the report of the Fire Protection and Utilities Study committee, and the National Building Code of the National Board of Fire Underwriters has been submitted as a guide for any revisions.

The underwriters' survey reported that the building code is "seriously inadequate" and recommended a new code be enacted to "conform to modern requirements for construction and fire prevention." On fire prevention regulations, the survey states that local conditions are "only fair" but can be improved through "adoption and rigid enforcement" of modern ordinances.

The local fire committee generally agrees with the underwriters' recommendations and suggests a study be made to adopt "such parts of the National Building Code as may pertain to our needs. This study could be made," the report suggests, by a committee selected from the following: an architect, an engineer, a builder, a building owner, a building official, fire chief, member of Town Planning Commission and the town counsel.

The study group, which is headed by former Director Christie F. McCormick, points out that "a building code that has been in effect for a decade or more may have fallen behind the best practice."

The committee also states that "if the building code is to be revised the fire prevention code should be checked so as not to include conflicting provisions. Both codes should be cross-referenced at each point where provisions of one relate to those of the other in order to minimize confusion and to aid in the enforcement of both codes."

The National Board of Fire Underwriters conducted a survey here in March and April of this year, and the underwriters' 21-page report forms the major portion of the McCormick committee's findings.

Noting that that building code was adopted by the town in 1915 and is restricted to the limits of the South Manchester Fire District and the Eighth School and Utilities District, the underwriters report that the present code "is seriously inadequate and exceptions to the few items covered are permitted throughout the town."

They add that the code is insufficient "to regulate construction features dealing with safety to life and property from fire. There are no fire limits and wood shingle roof coverings are permitted. Construction in the principal mercantile district is weak from a fire protection standpoint. Records are poor."

Under fire prevention, the underwriters' survey concludes that a modern code of regulations enacted and "rigidly enforced to adequately cover all hazardous materials, processes and occupancies."

The survey states that conditions in the projection booths of both theaters are good and place in the same category the regulations for dry cleaning plants, oil burners and stokers.

Generally, "local conditions are only fair and can only be improved through the adoption and rigid enforcement of a modern fire prevention ordinance."

Bolton

Doris Mohr D'Italia
Tel. Manchester 5545

Arthur Lloyd, chairman of the school building committee, has announced that a special town meeting will be requested in the near future to consider an appropriation to provide for the addition of six classrooms to the elementary school. Bids from seven contracting forms were received by the committee. Prices quoted will be effective for a period of 30 days from August 21, the date on which the bids were received by the committee.

A well-child conference under the sponsorship of the local PTA and the State Department of Health will be held at the elementary school on Tuesday, September 4 from 9:15 to 11 a.m. Children entering first grade who have not yet had their physical examinations may have them at the conference. Appointments and transportation are being arranged by Mrs. Roy Bosworth, 2-0410.

In the absence of Mrs. Myron Lee, Mrs. E. Kneeland Jones, Sr., told stories for Bolton youngsters at the library yesterday. This was the last story hour of the season.

The David Murdock Memorial Fund now totals $115.00, Mrs. Thomas Bentley, custodian of the fund reports. Contributions have been received from relatives and friends of the 11 year old schoolboy who lost his life in a bicycle accident last spring. The fund will be used to make purchases for the school library.

United Methodist parishioners will welcome their minister and his family back from vacation next week with a shower of pantry items. As a practical demonstration of the parish regard for their minister, the committee will welcome any gift of non-perishable food. The items may be left with Mrs. Raymond Peterson or Mrs. Byron Shinn not later than the morning of September 6. Donors are asked to submit their names on a separate sheet of paper so the individual gifts will remain anonymous but the list of participants will be complete.

Mrs. Ernest Aspinwall, chairman of the canned goods exhibit for Bolton Grange Fair on September 15th, has invited all Bolonites to submit entries. One jar of each kind of vegetable, fruit, jelly, etc. should be submitted. Anyone interested may contact Mrs. George Doeg, telephone 8298, or Mrs. Aspinwell, 2-1371.

Mr. and Mrs. Leonard Ducharme entertained Bomarco at a picnic supper on Tuesday night at their home on Bolton Lake. Arrangements for the supper were made by Mrs. Edward Hansen and Mrs. Paul Arnold. The club was similarly entertained by Mr. and Mrs. John Rothwell at their lake home last month.

90 HUKS KILLED

Manila, Aug. 30—(AP)—The Philippine Army reports 20 Communist-led Huk guerrillas were killed yesterday in clashes which also killed one policeman and five soldiers.

In the border of Laguna and Batangas provinces, several companies battled 100 Huks more than an hour.

SEAT COVERS

For All Makes Of Cars

We also have a custom line of covers in fiber, plastic, satin twill, nylon and leopard skin. Made to fit your car. Prices start at

$13.95 Per Set

State Service Station

Downtown Tydol

770 Main St. Tel. 4307

NOTICE ! !

TO THE MANY OTHERS WHO INQUIRED ABOUT IT—

The Ford V-8 Custom 1949 Station Wagon Is Sold!

The party who bought it knew a bargain the minute he saw it. And did he "grab" it!! Smart guy,* that!!

NOW WHO'S GOING TO BE JUST AS SMART AND BUY THE

1948 PACKARD STA. WAGON $1845

WITH RADIO, HEATER, OVERDRIVE AND NEW PAINT

Which we now offer for sale? It's just as great a bargain —the "buy" of a lifetime! Who's REALLY a smart one?

OF COURSE, IT'S ONLY AT

BRUNNER'S

258 EAST CENTER ST.—TEL. 5191

OPEN WED., THURS., FRI. UNTIL 9 P. M.

* Name on request.

Arlington Rites For Indian Vet

(Continued from Page One)

City officials that "national appreciation of patriotic service should not be limited by race, color or creed."

Sergeant Rice was killed in action Sept. 6, 1950, while fighting near Taku-dong, Korea, with the First Cavalry Division. Previously he spent 40 months in the Pacific in World War II.

When Mrs. Rice received the White House offer yesterday she immediately accepted "with deepest gratitude" and said:

"This is about the most wonderful thing that could ever happen."

Later, Clem A. Evans, Sioux City councilman, delivered a verbal apology at the request of J. M. Hassett, secretary-treasurer of the cemetery which halted her husband's burial just as the casket was to be lowered.

Gunnell said the cemetery learned belatedly that Rice was an Indian and the action was taken regretfully because of legal complications. The cemetery's policy is to bury only members of the Caucasian race.

Miss Accornero Is Shower Guest

A miscellaneous shower was held Wednesday evening for Miss Gilda Accornero, 179 Oak street, whose marriage to Andrew Kravotiko will take place on September 15 at St. James's church.

The party, given by Mrs. Elena Gutzmer, who will be matron of honor, and Mrs. Celia Mirucki who will be attendant, was held at the Polish-American Club on Clinton street, and was attended by about forty friends and relatives of the bride, including many of her business associates at Cheney Brothers.

The hall was decorated with green and yellow streamers and the bride-to-be was seated under a large wedding bell to open her many varied gifts.

Mrs. Antoinette Carabino, Mrs. Rose Dumas, and Mrs. Joan Smith assisted in serving a buffet lunch, the highlight of which was a lovely shower cake also decorated in green and yellow.

Venezuela was so named because the Spaniards found villages there built on stilts over the water. Venezuela means "little Venice."

On Leave

Pfc. John Sheridan

Pfc. John D. Sheridan, son of Mr. and Mrs. Michael J. Sheridan of 11 Division street, is home on leave from Sheppard Air Force Base in Wichita Falls, Tex. He was graduated on Aug. 14 from the school of Airplane Engine Mechanics. After a 14-day leave he will return to the base to enter a school of mechanics on B-36 bombers.

A graduate of Manchester High school in the class of 1949, Pfc. Sheridan was employed at the Manchester Re-Capping and Tire company before he enlisted in the Air Force on Jan. 1 of this year.

3 Marine Heroes Get Honor Medals

(Continued from Page One)

ficed his own life in saving Johnson.

The medal winners were:

Pfc. Stanley R. Christianson, 20, of Mindoro, Wis., who gave his life in what the Marine Corps described as "a one-man stand against a ferocious attack which threatened to destroy his platoon on Sept. 29, 1950."

Pfc. Eugene A. Obregon, 19, of Los Angeles, Calif., who sacrificed his life to save a wounded comrade —Johnson on Sept. 26, 1950. Then a private, Johnson now is a corporal on duty at Camp Lejeune, N. C.

Shielded His Men

Lt. Baldomero Lopez, 26, Tampa, Fla., a Naval Academy graduate who, with his wounded right arm pulled a live hand grenade under his own body to shield his men from the explosion, which killed him.

Lopez, one time Tampa High School basketball star, performed his heroic act during the Inchon landing last Sept. 15. His parents, Mr. and Mrs. Baldomero J. Lopez, and his brother, Jose, came to Washington for the presentation of the country's highest military award.

Christianson was a World War II veteran of Tarawa, Saipan, Okinawa and other Pacific engagements. The Medal of Honor, presented to his parents, Mr. and Mrs. Simon Christianson, was the second decoration he won in 16 days of Korean fighting. His earlier award was the Bronze Star.

Obregon, during last September's assault on Seoul, used himself as a shield to save Johnson's life. The Medal of Honor was presented to his parents, Mr. and Mrs. Peter R. Obregon.

In the announcement Advt. of Coburn and Middlebrook in Tuesday's paper through typographical error the name of the resident manager was given incorrectly. His name is George F. Johnson, Jr.

FRESH CANDY

Kept in Refrigerated Cases

Whitman's, Fenwick, P. & B.

Arthur Drug Stores

AMESITE DRIVEWAYS

SINCE 1920

WITH GUARANTEED OAIL MANCHESTER 7691

• REDUCED RATES
• GRADING FREE
• POWER ROLLER USED
• FREE ESTIMATES
• TIME PAYMENTS
• SAVE 10% FOR CASH

SAVE WITH

DeMAIO BROTHERS

Call Now—We Personally Supervise All Work

Fresh Sea Foods Now In Season

FISH AND CHIPS WITH OUR FRIALATOR

Our new sanitary process gives you a delicious, crisp, golden brown food — Seals in the flavor! Come in and try them! FRIED OYSTERS AND CLAMS PACKED TO TAKE HOME. CALL 2-8003.

COMMUNITY RESTAURANT

143 NORTH MAIN STREET MANCHESTER

SAM YULYES IS MOVING!

NOW AT 701 MAIN STREET JOHNSON BLOCK

NEW LOCATION

AFTER FRIDAY, AUGUST 31

15 MAPLE STREET

JUST A FEW STEPS FROM MAIN STREET OPPOSITE THE FIRST NATIONAL STORE'S PARKING AREA

SHOE REAIRING OF THE BETTER KIND FOR OVER 40 YEARS IN MANCHESTER

Now At KELLY'S AQUARIUM

JUMPING BEANS—TURTLES

RESURRECTION PLANTS

17 MAPLE ST. OPEN UNTIL 9 P. M.

Power Interruption

Customers In the Areas Described Below Will Be Without Electric Power Friday, Aug. 31, From 2:00 to 3:00 P. M.

PALM STREET — ALL
CAMPFIELD ROAD — ALL
EMERSON STREET — ALL
WEST CENTER STREET — NOS. 123, 124, 129
McKEE STREET — NOS. 95 to 203 INCL.
MOORE STREET — NOS. 19 to 25 INCL.
COURTLAND STREET ALL
WESTWOOD STREET — ALL
COOPER HILL SREET — ALL
HARTFORD ROAD — NO. 253
WEST STREET — NOS. 21 to 119 INCL.
BANK STREET — ALL
FAIRFIELD STREET — NOS. 30 to 91 INCL.
MIDDLEFIELD STREET — ALL
NORTH FAIRFIELD STREET — ALL
WALNUT STREET — NOS. 32 to 153 INCL.
ARCH STREET — NOS. 49 to 52 INCL.
RIDGE STREET — NO. 36
CEDAR STREET — ALL
HIGH STREET — ALL
DIVISION STREET — ALL
PLEASANT STREET — NOS. 83 to 89 INCL. and NO. 97
COOPER STREET — NOS. 51 to 184 INCL.
SHORT STREET — ALL
SUMMER STREET — ALL

We regret any inconvenience that may be incurred by the power interruption.

In case of bad weather the work will be postponed until further notice.

THE CONNECTICUT POWER COMPANY

ALSCO Aluminum

COMBINATION STORM WINDOWS AND DOORS HAVE

8 BIG ADVANTAGES

1. No Rust, No Warp Specially developed ALSCO ALUMINUM eliminates sticking, will not rust, lasts a lifetime!
2. Lower Cost ALSCO ALUMINUM combinations cost no more than ordinary units . . . spreads cost over MANY more years!
3. Perfect Fit Always Exclusive ALSCO EXPANDER compensates for out-of-square windows, guarantees perfect fit for years!
4. No Climbing No ladders, no hazards! ALSCO ALUMINUM units operate from INSIDE . . . in a matter of seconds!
5. Better Protection ALSCO ALUMINUM combinations eliminate costly repairs, protect your window paint and putty!
6. No Painting No upkeep at all! ALSCO ALUMINUM remains brightly beautiful for years . . . requires NO painting!
7. Cut Fuel Bills Up to 35% savings on fuel bills with ALSCO ALUMINUM combinations! ALSCO quickly pays for itself!
8. No Sweating, No Frosting ALSCO ALUMINUM storm windows eliminate this hazard to interior decorations!

Self-Storing! You replace ALSCO storm windows with ALSCO screens—simply slide the window up—in THREE SECONDS FLAT!

EASY INSTALLMENT PLAN

W. J. GORDON CO.

TELEPHONE 4010

Phone for FREE estimate or demonstration

South Coventry

Mrs. Pauline Little
Coventry 7-0531

Property owners of the Gerald Park development voted 47-7 to adopt House Bill 1798 Saturday afternoon. The bill incorporates the Gerald Park association, as passed by the State Legislature at the last session. The voting took place from 1-4 p. m. Total votes cast were 54. Following the meeting at 5 p. m. as provided in the bill, a board of governors was elected. Serving for three-year terms are Charles E. Vyack, Dr. Jesse Wheeler and Frank Kamplain. Those elected for two-year terms were Dr. M. L. Field, Kenneth A. Downing and Harry Stevens. Those elected for one-year terms were William A. Lester, Eugene E. Clark and Stewart Hillman. The Board of Governors held its first meeting Monday night to organize and elect officers.

Mr. and Mrs. Russell Albro and son, Arthur of Ocone Park, L. I., N. Y., arrived at their summer home on Saturday for a two-weeks stay.

The annual water show at Carmichael Pool on the occasion of Mr. J. Gordon Hamilton in North Coventry will be presented Saturday, September 1, at 2 p. m. The public is invited. All 50 children who have taken swimming lessons from Mrs. Hamilton during July and August will participate. American Red Cross certificates of achievement in this sport will be awarded during the program.

Assisting Mrs. Hamilton will be Miss Joan Koehler, Miss Anne Reynolds and Miss Rita Hamilton. During the approximate two and one-half hour program Mrs. Hamilton will give her own awards for improvement in swimming and improvement in diving.

Members of 4-H Clubs throughout the state are collecting funds to send an exchange student from Connecticut to some other country. The sponsors figure that if every 4-H member in the state contributes a dime toward the traveling expenses that sufficient funds will be raised. The quota for Tolland County is $95. Miss Dorothy Murzyn of South Coventry, a member of the local Senior 4-H Club, is receiving the contributions. Each 4-H member is being asked to contribute a dime or more. The local Senior 4-H Club is sponsoring the county drive.

Mr. and Mrs. William Colburn of Stonehouse Road, South Coventry returned Friday from a five-day 1400-mile motor trip. They were accompanied by Mr. and Mrs. Floyd Pike of Elliotts, Abington. The two couples visited many historical places during the trip through the Catskill Mountains to Niagara Falls and Canada. The return trip was made through New York State to Pennsylvania where they visited the National Cemetery at Gettysburg and the famous Crystal Cave between Reading and Allentown.

Miss Rita Hamilton spent the weekend with a classmate, of Stoneleigh, Prospect Hill, Greenfield, Mass., Miss Judith Walker, at the latter's home in Washington, Conn.

Paula and Barbara Contos of Judd road, South Coventry left Sunday to spend four days with their uncle and aunt, Mr. and Mrs. Christopher Tolides at their home in Collinsville.

Shirley Rychling of Hebron arrived at the home of her cousin Linda Rychling on Wall street, South Coventry over the weekend to spend a few days here.

There were 11 tables of setback in play at the party sponsored by the Auxiliary to the Green-Chobot Post Friday night in the American Legion Rooms, South Coventry. Mrs. Richard C. Snow of Coventry, Mrs. George S. Nelson of Andover, Mrs. Eugene Rychling of Coventry and Mrs. William Cadeaux of Willimantic were in charge. Prizes were awarded to the following: Women's first, Mrs. Willard Green; second, Mrs. Joseph Skilton; third, Mrs. Joseph W. Boucar of North Windham. Men's first, Clarence Custer of Manchester; second, Winfield J. Andrews of Willimantic; third, Joseph Gehnler of Willimantic. Special, Mrs. Ann Skilton, Miss Dorothy Wolfe, and Raymond Aubin of Willimantic.

Miss Pauline Rychling of Judd Road, South Coventry left yesterday to spend a week with her son-in-law and daughter Mr. and Mrs. Alvin Quay and family in Granby.

June St. Martin, daughter of Mr. and Mrs. Raymond St. Martin of Depot road, and Miss Constance Lee Thomas, daughter of Mr. and Mrs. Ray G. Upton of Flanders road, both South Coventry, will leave Tuesday for Great Lakes, Ill. The girls have enlisted in the WAVES and will begin their indoctrination at the naval station there. Both are graduates of local schools and Windham High school. Class of 1951 where they were active in all school activities. A farewell party was recently given the girls when they were each presented a purse of money and a set of airplane luggage by the 40 relatives and friends attending.

Mr. and Mrs. Lemuras Lee Hill with Mrs. T. F. Little of Plainville visited at the home of Mrs. C. E. Little and family near Hazardville of Eagleville road Saturday. Hazel Mae Little left with them to spend a week in Plainville. Mrs. T. F. Little who was 78 in July is being assisted by Mr. Hill with the exterior painting of their son's and brother-in-law's home here.

LIQUOR

A&P STORES

WINE AND LIQUOR VALUES AT EVERYDAY LOW PRICES

SHOP EARLY—CLOSED ALL DAY LABOR DAY SEPTEMBER 3rd

Gins

FOR A TALL, COOL, REFRESHING DRINK—TRY A TOM COLLINS

POLO CLUB 65 PROOF 5TH BOT 2.59 HALF GAL 6.19

RED CROWN 90 PROOF 5TH BOT 2.69 HALF GAL 6.29

ROBIN HOOD 90 PROOF 5TH BOT 2.69 HALF GAL 6.29

BOTTLED EXCLUSIVELY FOR A&P STORES

Whiskies

COLONIAL PRIDE BOTTLED IN BOND RYE OR BOURBON STRAIGHT WHISKEY 100 PROOF 5TH BOT 3.89

PINE CREEK STRAIGHT BOURBON 3 YEARS OLD 86 PROOF 5TH BOT 2.99 DISTILLED IN ILLINOIS

NELSON COUNTY STRAIGHT BOURBON 86 PROOF 5TH BOT 2.99 DISTILLED IN KENTUCKY

TOM MOORE STRAIGHT BOURBON 86 PROOF 5TH BOT 2.99 DISTILLED IN KENTUCKY

LYNNBROOK BLENDED WHISKEY 86 PROOF 5TH BOT 2.99 WHISKIES IN THIS PRODUCT 4 AND 6 YEARS OLD

Rums

ZONGA RUM WHITE OR GOLD 86 PROOF 5TH BOT 2.49

EL PICADOR WHITE OR GOLD 4 YEARS OLD 84 PROOF 5TH BOT 2.59 HALF GAL 4.39

RON REGA WHITE OR GOLD 86 PROOF 5TH BOT 2.69

RIONDO RUM WHITE OR GOLD 86 PROOF 5TH BOT 2.99

MANY OTHER NATIONALLY KNOWN BRANDS AVAILABLE AT A&P STORES

Yoder Beer or Ale 12 OZ. CAN EACH 13¢ CTN. PACK OF 24 3.12

112 EAST CENTER ST.

Over Three Hundred

Finished Monuments and Markers In Our Display Yard To Choose From!

The Finest In Design Workmanship Material

Cutting done in our own shop from the rough stone to the finished memorial.

MANCHESTER MEMORIAL COMPANY

A. AIMETTI, Prop.

COR. PEARL and HARRISON STREETS

Opposite East Cemetery

TELEPHONE 7187 Or 8297

Open Sundays

Buy Direct and Save Money!

North Coventry

The Christian Endeavor will serve a supper at the Church Community House on Wednesday evening with servings from 5:30 to 7 o'clock. Miss Marilyn Jordan and her committee will be in charge. Following the supper the group will present Coventry Televiues of 1951 at 7:45 o'clock. There will be a variety program and several novelty acts. Miss June Loomis and Miss Shirley Wright are in charge of the entertainment and James Keller will be master of ceremonies for the evening.

Rev. Hollister Bartlett of Worcester was the guest speaker at the Second Congregational church on Sunday morning. During the service Rev. Bartlett baptized the infant daughter of Mr. and Mrs. Richard Storrs, Patricia Alice, who is also the grand niece of Rev. Bartlett. He was assisted by Eileen and Joan Storrs, sisters of the baby, in a candlelight and rosebud service which was very impressive. The baby's maternal grandparents, Mr. and Mrs. Albert Remin of Smith Hill, Nianic, and the baby's paternal grandparents, Mr. and Mrs. Gilbert Storrs of this town, were all present at the baptismal service.

Bergsent Roger W. Sims, son of Kenneth Sims of Lincolnville, Maine, and the late Doris Gowdy Sims, will be married on Saturday, September 1st, at 2:30 o'clock at the North Methodist church in Manchester, to Miss Judith Ann Miner, daughter of Mr. and Mrs. Warren G. Miner of Horton road, Manchester. Mr. Sims and his family were former residents of this town, and moved to Maine about two years ago.

Harry Barnes has returned to his home in Roslindale after spending several weeks with Mr. and Mrs. Arthur J. Vinton.

FAR EAST VIEW OF U. S.

San Francisco, Aug. 30—(AP)—William O. Douglas, Supreme Court Justice just arrived from the Orient, told reporters today:

"To the people of the Far East, America represents American industrial might, not social justice.

"In those countries, people associate Russia with social justice."

KILL ATHLETES FOOT

"T-4-L BEST SELLER" SAYS HALE'S

HERE'S THE REASON. The germ grows deeply. Yet most REACH it to KILL it. T-4-L, containing 13 potent alcohol, PENETRATES, Reaches more germs. Ver ds back from any drug glist if not pleased IN ONE HOUR. J. W. Hale Corp., Drug Dept.

More Comfort Wearing FALSE TEETH

Here is a pleasant way to overcome loss plate discomfort: FASTEETH, an improved powder, sprinkled on upper and lower plates holds them firmly so that they feel more comfortable. No gummy, gooey, pasty taste or feeling. It's alkaline (non-acid). Does not sour. Checks "plate odor" (denture breath). Get FASTEETH today at any drug store.

Read Herald Advs.

For a grand Labor Day at Home or away . . . Start off with A&P's

Stores Closed All Day, Mon., Sept. 3 Labor Day

Turkeys 6 TO 14 LBS LB 59¢

Fancy, young, plump Northern or Virginia Beltsville Turkeys - - to serve hot or slice cold for sandwiches

Turkeys READY-TO-COOK DRAWN, 4¾ to 11 lbs lb 79¢

Customers' Corner

We have talked a lot about how proud we are of our employees' prized reputation for honesty and accuracy.

But you don't have to take our word for it.

You can see for yourself by:

Checking the weight of your purchase.
Checking the cash register receipts against the prices plainly marked on each item.

Please let us know if we should ever make a mistake, because our loyal employees want you to feel always that you can trust A&P. Please write:

CUSTOMER RELATIONS DEPT.
A&P Food Stores
420 Lexington Ave., New York 17, N. Y.

"SUPER-RIGHT" Cooked Hams

These hams give you lots of tender, flavorful meat. Halves are full cut with no center slices removed, and other cuts give you full value, too.

Rib Roast HEAVY STEER BEEF—PRIME OR CHOICE GRADE—SHORT 7" CUT LB 79¢
Boneless Chuck FOR POT ROAST, STEWING OR GROUND BEEF LB 93¢
Smoked Picnics "SUPER-RIGHT" MILD CURED LB 49¢
Lean Hamburg FRESHLY GROUND—ALL BEEF LB 65¢
Sliced Bacon "ALL GOOD"—SUGAR CURED LB 59¢
Daisy Butts SMOKED—7 TO 9 LBS—BONELESS—WASTELESS LB 79¢
Frankfurts SKINLESS—ALL MEAT LB 69¢
Smoked Liverwurst TASTY LB 65¢
Fillets FRESH HADDOCK LB 49¢ Scallops FANCY SEA LB 69¢

or if you prefer - - **Whole Ham** lb 67¢

Butt HALF 5 TO 7 LBS LB 75¢ • NO CENTER SLICES HAVE BEEN REMOVED
Shank HALF 4 TO 6 LBS LB 63¢ • NO CENTER SLICES HAVE BEEN REMOVED
Shank END 4½ TO 6 LBS LB 47¢ • CENTER SLICES HAVE BEEN CUT OFF ON ENDS
Center Slices REMOVED FROM ENDS LB 1.09 • CHOICE SLICES TO BAKE, BROIL OR TO FRY
Butt END 4 TO 6 LBS LB 57¢ • CENTER SLICES HAVE BEEN CUT OFF ON ENDS

AMERICAN, SWISS, PIMENTO **Mel-O-Bit** SLICED ½ LB PKG 31¢

FOR EVERY CHEESE USE **Ched-O-Bit** 2 LB 89¢

KRAFT'S **Velveeta** CHEESE ½ LB PKG 31¢

Beverages CONTENTS ONLY YUKON ASSORTED 3 QT BOTS 32¢
Armour's Treet JUST REDUCED 12 OZ CAN 50¢
Nutley Margarine COLORED ¼ lb prints LB PKG 23¢
Swift's Prem LUNCHEON MEAT 12 OZ CAN 51¢
Deviled Ham UNDERWOOD'S 2¼ OZ CAN 19¢
Sweet MIXED **Pickles** King Philip QT JAR 35¢
Libby Baby Foods STRAINED 4 JARS 39¢
Stuffed Olives SULTANA MANZANILLA 10½ OZ JAR 59¢
La Choy CHINESE MEATLESS **Dinner** PKG 55¢
Planter's Cocktail **Peanuts** 8 OZ VAC. CAN 35¢
Gorton's Codfish CAKES Ready-to-Fry 10 OZ CAN 22¢
Tuna Fish CHICKEN OF THE SEA BITE SIZE NO. ½ CAN 33¢
Mayonnaise ANN PAGE PINT JAR 39¢
Za-Rex Syrups FRUIT FLAVORS PINT BOT 28¢
A-Penn Motor Oil 5-QUART CAN 1.25
Boned Turkey SWANSON'S 6 OZ JAR 54¢
Peanut Butter ANN PAGE 12 OZ JAR 33¢
Whole Dill Pickles DELICIOUS MILLER'S KOSHER QT JAR 33¢
Sandwich Spread ANN PAGE 8 OZ JAR 19¢
Gerber BABY **Foods** STRAINED 4 JARS 39¢
Gerber JUNIOR **Foods** 8 OZ JAR 15¢

GRAVENSTEIN—FROM NEARBY ORCHARDS
Apples None Priced Higher 4 LBS 29¢
Bananas YELLOW RIPE—NONE PRICED HIGHER LB 16¢
Seedless Grapes CALIF.—NONE PRICED HIGHER LB 17¢
Cabbage FIRM NEARBY FARMS—NONE PRICED HIGHER LB 4¢
Butternut Squash NONE PRICED HIGHER LB 7¢
A&P Prunes FRESH STOCK 1 LB PACKAGE 27¢

Frosted Foods!
Sunkist Orange Juice CONCENTRATED 6 OZ CAN 23¢
French Fried Potatoes BAXTER'S HAIRST 9 OZ PKG 16¢
Ice Cream VANILLA FLAVORED PINT 25¢ GALLON 89¢

ANN PAGE **Salad Dressing** RICH WITH EGG YOLKS AND FINE SALAD OIL PINT JAR 31¢

Be Sure To Have Plenty of Jane Parker Bread for the long week-end

JANE PARKER **Angel Food** RING LOG 49¢
Jane Parker Bread EXTRA RICH LARGE LOAF 22¢
Jane Parker Bread EXTRA RICH SMALL LOAF 15¢
Jane Parker Apple Pie 9 INCH EACH 49¢
Jane Parker Frankfurt Rolls PKG OF 12 25¢
Jane Parker Sandwich Rolls PKG OF 8 21¢
Jane Parker Sandwich Rolls PKG OF 12 30¢
Brach's Circus Peanuts 8 OZ BAG 19¢
Cracker Jacks 6 PKGS 25¢

JANE PARKER **Potato Chips** 1 LB BOX 65¢
Sophie Mae Peanut Brittle 1 LB 37¢
Crabapple Jelly ANN PAGE 10 OZ JAR 21¢
Kosher Dill Pickles MILLER'S SLICED 32 OZ JAR 29¢
Ann Page Beans 16 OZ CAN 2 FOR 23¢
A&P Fruit Cocktail NO DRA CAN 39¢
Flavor-Aid DRINK PREPARATION 6 PKGS 25¢
Maxwell House Coffee 1 LB CAN 94¢
Chase & Sanborn Coffee 1 LB CAN 93¢

Red Circle Coffee RICH AND FULL-BODIED LB BAG 79¢

A&P Super Markets

Sept. Issue of "Woman's Day" Now on Sale 5c

FEATURE ARTICLE — "HOW THE COST OF MEAT THRIFTY—FOUR DIFFERENT WAYS —WITH TRANKEY"

ALL PRICES IN THIS AD GUARANTEED THROUGH SATURDAY, SEPTEMBER 1st AND EFFECTIVE IN THIS COMMUNITY AND VICINITY.

Little League Red Sox and Yankees in Playoff Tonight

THE Herald Angle

By EARL W. YOST
Sports Editor

Torrid Batting Race

There is a ding-dong race being staged in the Little League for the 1951 individual batting championship between Norm "Dinky" Hohenthal of the Yankees, Mark Solomon of the Dodgers, and Steve "Big Coop" Cooper of the Red Sox.

At this writing, the three sluggers are nearly as close as the hands of a clock at midnight. Hohenthal is seeking the apple in a .460 clip on 22 base knocks in 50 at bats. Solomon is close behind with 22 safeties in 50 official trips to the plate for a .440 mark. Cooper follows at .438 on 21 hits in 48 at bats. Solomon and Cooper are left-handed batters while Hohenthal bats righthanded.

The season has ended for Solomon but Hohenthal and Cooper now have one game to play, that tonight when the Red Sox battle the Yankees for first place in the second round standings. The Yankees and Sox finished the regular round schedule deadlocked for first place.

Strange as it may seem, all three players enjoyed their best circuit last summer and none broke even any fences or attempted any attention due to their hitting exploits. Hohenthal batted .250, Cooper .108, and Solomon .091 a year ago.

What a difference a year makes.

Hats Off To Moodus

One of the better teams to perform at the West Side Oval this season was the Moodus Noises. The Middlesex County entry made a favorable impression from the minute it took the field against Pratt and Whitney in the recent Connecticut semi-pro tourney. The Moodus Noises went on to gain the State crown, more and more fans took to the aggressive and hard-playing Noises.

Moodus never played a bad game in the tourney, or in the State playoffs against Providence, and, as a result, gained new supporters. The acceptance of the team to perform against the Twilight League All Stars for gratis was just another move which establishes the Noises as the most cooperative outside club to play in Manchester in many a moon.

The Noises refused travel expense for their game with the All Stars last Tuesday night. All the Noises wanted, was to show their appreciation to the fans of Manchester for the kind treatment received in the State tourney.

You can't beat a group of fellows like Moodus no matter how many runs you score.

Shoe Shop Hits And Thers

American League umpire Art Passarella is out for the season with a fractured ankle. Art slipped on a ball in St. Louis last week. . . . The New York Giants have recalled Hank Thompson from Minneapolis. . . . Saturday's Ford Frick lap stock car championship race will be staged at Riverdale Park. . . . Professional baseball players have been advised that they may participate in exhibition games for 30 days this fall beginning Oct. 11. Not more than three players from any one club will be allowed on the same team. Schedules of barnstorming teams must be submitted to baseball headquarters for approval. It was also announced that players may participate in contests outside of continental United States provided they do not hook up with or against ineligible men.

Red Sox Broadcast Has Manchester Flavor

Broadcast of the Red Sox-Detroit game yesterday afternoon had a Manchester flavor when Curt Gowdy, Boston announcer, read a letter from Hal Turkington of this department. Gowdy could not come up with an answer to Turkington's letter and said he, too, was trying to locate the records.

The querry was on last Thursday's game between the Sox and Browns at St. Louis when both clubs made a total of 22 singles in the game. These were the only hits recorded and the question was to the effect that this might be a record. The most singles in a game by one club is 28, made by Philadelphia, N. L., August 17, 1894. Most singles in a time inning game by both clubs is 37, recorded on August 4, 1886 by Baltimore, NL, with 21 and Washington, 16. Records were taken from the Little Red Book of baseball official records. There is no mention of records where all the hits in the game were singles. Perhaps some reader above do not say if these were the only hits made in the game.

Same question will now be asked of the Hal Turkington Baseball Bureau, Inc., official statisticians for the National League.

Local Sports Chatter

Steve Cooper, ace hurler with the Little League Red Sox won but one game during the 1950 season while being tagged for two setbacks. Cooper, Don Ponticelli of the Cards and Ronald Simmons, also of the Cards, were the only pitchers of a year ago who pitched during the current season.

Eddie Wojcik of the Little League Red Sox won the individual batting title last season with a .408 average. Wojcik played with the Alumni Little Leaguers during the past season. The 1951 L.L. batting champion is bound to beat his .408 average posted a year ago by Wojcik with Norm Hohenthal (.460), Mark Solomon (.440) and Steve Cooper (.438) currently batting over the top 1950 figure.

Last summer the Dodgers, coached by Wally Fortin, won the Little League crown with Ernie Dowe's Red Sox second, Johnny Hedlund's Cardinals third and Joe Lovetti's Yankees fourth. The Dodgers margin over the Red Birds was one game.

Roy Warren, one of the main spokes in the Little League wheel of operation will round out his two year career as president of the Little League the playoff game or games. Roy will not be able to devote the time to the job in any capacity as he has received a new assignment in the Connecticut Power Company and will be employed in Middletown later this year. Roy deserves a great praise for his excellent job in handling the books of the two years he was the Little League has been in operation in Manchester.

Billy Lush of Bridgeport who died last week was recalled by old time baseball fans of Manchester as the manager of Rockville when Eddie Collins and Christy Mathewson played with Rockville against the locals.

First Eastern Professional Basketball League meeting of the season will be held at 7:30 at the Meriden YMCA.

Manchester Little Leaguers are cooperating with Jack Sanson, local theater manager, by taking up collections at all shows at the State for the "Jimmy Fund" campaign. The players appear in uniform at the State.

Silk City football team will practice Friday night at 6 o'clock at the Charter Oak Lots. Yosh Vincek, veteran fullback, has reported for the squad.

A Twi League baseball fan writes in and asks, "Why isn't Jerry Williams used by the Hamilters instead of picking up splinters on the bench?" . . . Williams is batting well over .300.

Several members of the British Americans played two games last night. After competing with the BA's against Hamilton at the Oval, Tony Berube, Bill and Dick Foley, Leo Donahue, Jim Griffin, Jack Scully, Jimmy Fox and Jim McElligott performed with the West Hartford Merchants in a night game at Bulkley Stadium.

The Independents captured the softball championship in the Cheney League with two straight wins over Pioneer. Monday night the Indies scored an 8 to 6 win after forfeiting the game tacked 5 to 4 defeat on Pioneer to end activities for the season.

There was an unusual play in the Twi League game at the Oval last night. Herm Corres of the Braves called out a hit to right center after two men were out. Corres wound up on second. Catcher Ronald Hoover, pitcher Bob Davis of the Props called time and then tossed the ball to Corres. Corres was ruled out for missing the base and the Props came in for their bench. Meanwhile, Dick Foley shouted to corres to get back to first base which he did. Then Foley appealed the decision because time was called. Time was out, the ball was dead and no play could be made. The decision of Corres was reversed by the plate umpire: the Props were ordered back on the field, and Corres was credited with a base hit.

Young Ring Star KO, Now Critical

New York, Aug. 30—(AP)—Welterweight boxer George Flores of Brooklyn, who was knocked out and failed to regain consciousness last night, was reported in critical condition today after a brain operation.

Walter Johnson pitched 20 or more victories during 12 American League seasons.

Willie Werle, Pittsburgh Pirates' pitcher, majored in entomology at the University of California.

Harridge Rejects Chisox Protest

Chicago, Aug. 30—(AP)—American League President Will Harridge has rejected the Chicago White Sox protest of a rained-out game at New York July 27 and also has censured Manager Paul Richards for statements attributed to him.

"Manager Richards has been quoted as making some disparaging comments regarding the league office, the New York Yankees and certain members of our umpire staff," Harridge said yesterday in handing down a decision. "This is regrettable and not in the best interests of baseball."

Richards had little to say after this dressing down.

"We'll just take Mr. Harridge's decision as is and forget it," he said. "I am sure he gave our protest every matter of consideration."

The July 27 game was called by umpire Hank Soar with two out in the Sox half of the ninth inning after Chicago had scored three runs to go ahead 4-3. The decision made the score revert to the end of the eighth inning, giving the Yankees a 3-1 victory.

Harridge said the judgment of Umpire Soar must govern the termination of the game.

The Sox had asked Harridge for a hearing on the matter but were refused as the league president made his decision after receiving the umires' reports.

"Mr. Harridge's decision is not unexpected," said Frank Lane, Sox general manager. "He had to go by reports from his umpires and you cannot suppose they would admit they were wrong."

THE SCOREBOARD

Yesterday's Results
Eastern
Binghamton 6, Hartford 5.
Wilkes-Barre 11, Williamsport 5.
Scranton 6, Elmira 3.
Albany 3, Schenectady 0.
American
Philadelphia 3, Cleveland 6.
Boston 7, Detroit 1.
Washington 2, Chicago 1 (13).
New York 15, St. Louis 5.
National
Brooklyn 13, Cincinnati 1.
New York 2, Pittsburgh 1.
Philadelphia 4, Chicago 1.
St. Louis 3, Philadelphia 2.
Eastern
Baltimore 5, Montreal 4 (6—rain).
Toronto 16, Rochester 8.
Syracuse 5, Buffalo 4.

Standings
Eastern

	W.	L.	Pct.	GBL.
Wilkes-Barre	77	50	.606	—
Scranton	78	52	.584	3
Hartford	71	55	.563	5½
Binghamton	68	60	.531	10
Schenectady	66	60	.524	10½
Williamsport	60	70	.462	20½
Albany	57	73	.438	23½
National				
Brooklyn	94	45	.543	
New York	76	52	.594	6
Philadelphia	73	55	.570	9
Philadelphia	63	65	.492	19
St. Louis	61	67	.477	21
Chicago	53	72	.424	27½
Cincinnati	50	77	.394	31
Pittsburgh	34	74	.422	29
American				
Cleveland	80	47	.630	
New York	77	50	.606	3
Boston	74	51	.592	5
Chicago	69	57	.548	11
Detroit	59	67	.468	20½
Washington	52	73	.416	27
Philadelphia	52	77	.403	29½
St. Louis	45	81	.357	34½
International				
Montreal	76	45	.648	—
Rochester	76	59	.549	11½
Toronto	74	60	.552	12½
Buffalo	72	69	.511	18½
Syracuse	64	71	.474	22
Baltimore	62	75	.453	27½
Richmond	57	78	.422	31
Springfield	56	83	.403	34½

Today's Games
Eastern
Hartford at Scranton.
Albany at Wilkes-Barre.
Elmira at Binghamton.
Williamsport at Schenectady.
National
Chicago at Boston—(night)—McLish (10-5) vs Surkont. (10-11).
Cincinnati at Brooklyn —(night) —Blackwell (11-12) vs Roe (17-3).
Pittsburgh at New York—Friend (6-8) vs Jansen (17-9) or Spencer (10-4).
St. Louis at Philadelphia—(night) —Staley (4-10) vs Jordan (1-0).
American
Boston at Detroit—Stobbs (5-5) vs Gray (4-11).
Philadelphia at Cleveland— Martin (9-1) vs Feller (20-6).
International
Baltimore at Springfield (2-6-3:30).
Rochester at Ottawa (2).
Buffalo at Syracuse.

Cooper, Keeney Set For Pitchers' Battle

Pitches Tonight

Wierzbicki Photo
Steve Cooper

New War Seen On West Coast

San Francisco, Aug. 30—(AP)—Rumblings of a new baseball war were heard over the Pacific Coast today.

Members of the big, triple-A Pacific Coast League voted unanimously last night to draft independent baseball unless their demands for abolition of the draft and recognition of major league equality were accepted.

The drastic steps culminated a five year struggle to free the coast circuit from the draft law which permits major league clubs to pick up triple-A players for $10,000. The coast loop was the last of the minor leagues to accept the draft, agreeing to it in 1951.

One bitter complaint against the draft was the case of George Metkovich, an outfielder purchased by Oakland from the Boston Red Sox for $25,000. After a sparkling season, Metkovich was drafted by the Pittsburgh Pirates for $10,000.

Representatives of seven clubs of upholstering.

Sox Victory Would End Action for Season; Yank Triumph Would Extend Play a Week

One team will seek to win all the marbles tonight in Little League baseball competition in Manchester for the 1951 season when it plays tonight at 5:45 at Memorial Field. The rival team's objective will be to win and force a best out of three game series for the playoff championship honor.

This all means that the Red Sox, first round champs, will attempt to knock off the Yankees and gain all second round honors as well. The Sox and Yanks completed their regular season round schedule in a deadlock for the lead. Tonight's game will decide the round winner. Should the Sox win, this will be marked to Little League play for the current campaign. However, if the Yankees are on the long end of the count, a best out of five game will be played starting next week.

Both coaches, Ernie Dowd of the Sox and Hal Geer of the Yankees, have thrown their respective aces into action. Hidsky Steve Cooper has been nominated by Dowd to start on the Red White hurler. Charles Keeney will serve 'em up for the Yankees. Cooper is a southpaw and Keeney a righthander.

Keeney pitched for the Sox is expected to come from Dave Golon, Danny Renn, and Jimmy Maneggia. Cooper will have Ronald Hoover, catch for him.

Cooper, pitcher for the Sox is expected to come from Dave Golon, Danny Renn, and Jimmy Maneggia. Cooper will have Ronald Hoover, catch for him.

Cooper, pitcher for the Sox, Charlie Bugnini are the chief Yankee threats. Bugnini is the loop's No. 1 sticker.

Starting time has been advanced fifteen minutes in order to get six full innings in before darkness.

Bob Davis Hurls 8-2 Decision at West Side

Lewis and Saverick Hit Hard; BA's Collect But Five Bingles; Next Game Friday

Hamilton gained the right to meet the Willimantic Ridges for third place in the Twilight League standings last night when Bob Davis scattered five hits to post an 8 to 2 decision over the BA's. The former minor league southpaw was never in serious trouble as he had the Maple Streeters popping all game.

Hal Lewis and Mike Saverick sparked the Hamilton attack but as BA miscues afield set the stage for half of their runs. Coach Johnny Pallaveicini's crew scored three times in the first to get all three runs they needed but they were unearned. With two outs and Davis on second and third, Fred Jacko hit a grounder to the right of the mound. Rocco Forte threw wild. First and third John Porter scored while Jacko went to second. Saverick drove a hard one to Tony Berube dropped his foul tip and Jacko came home. Saverick third sacker then blopped a single to left scoring Jacko.

Hamilton Markers

Single markers were chalked up in Hamilton's half of the second and fifth frames. An error by Dick Foley allowed Lewis to score in the fourth run after he had walked, went to second on Greene's single. Lewis then stole third and scored while Jack Halloran dropped an ankle-high throw from Foley. Hamilton scored two more runs in the fourth when Herm Corres singled and Porter was safe on a fielder's choice which saw Greene erased at second. Saverick drilled a short off the fifth and was sacrificed to second by Berube and Porter was safe at first when Jack Halloran dropped an ankle-high throw from Foley. Hamilton scored two runs all the way home.

The BA's cut the margin in the fourth when Herm Corres singled and Jack Jacko reached second on lined a hit to center and Charlie McMeans let the ball get by him for a two base error. Greene recovered the ball and the relay to home nipped Surowiec at the plate.

Hamilton sewed it up in the top of the seventh, sending three runs home. Steve Grosso, spelling Jack Pongrats who was injured on the throwing hand in the bottom of the eighth, singled home Porter who had walked. Porter also had received a pass prior to Grosso's hit and stopped at second. Davis reached again on a chopper when Forte erred, loading the bases. Lewis slapped his third single to left for two runs.

A walk to Surowiec and singles by Leo Donohue and Johnny McElligott reactued the second BA run in the bottom of the frame to end the scoring.

Fielding Gem

McMeans came up with the fielding gem of the night. He fielded a bounding ball to his short left center and grabbed Cliff Keeney's bloooper about knee high and handed for a spectacular catch.

Porter, who just returned from pitching in Nova Scotia the past month and a half, wasn't hit too hard but gave up seven passes to keep in trouble during the game.

The loss not eliminate the BA's. They still have chance to gain fourth place when they meet the loser of tomorrow night's game, the battle between Hamilton and the Ridges for third place.

BA's Prepped

Hamilton (8)	AB	R	H	PO	A	E
Lewis, ss	4	2	3	0	2	0
Porter, 2b	4	1	0	1	0	0
Berube, 3b	3	0	1	0	1	0
McMeans, cf	4	0	0	2	0	1
Jacko, lf	3	0	1	0	0	0
Saverick, 1b	3	1	1	8	0	0
Porter, lb	0	1	0	0	0	0
Pongrats, c	3	1	1	1	0	0
Grosso, c	1	1	1	0	0	0
Davis, p	3	0	0	0	2	0
Totals	29	8	7	12	3	1

BA's (2)	AB	R	H	PO	A	E
Griffin, ss	3	0	1	3	3	0
D. Foley, 2b	3	0	0	1	3	0
Surowiec, cf	3	0	0	1	0	0
Fox, 2b	0	0	0	0	0	0
R. Foley, cf	3	0	0	1	0	0
Corres, rf	3	1	1	0	0	0
Saverick, rf	1	0	0	0	0	0
Halloran, 1b	3	0	0	1	0	1
Berube, c	3	0	0	8	0	0
Donahue, lb	1	0	0	0	0	0
McElligott, f	1	0	0	1	0	0
Jacko, p	1	0	0	1	2	0
Lyles	1	0	0	0	0	0
Totals	25	2	3	15	8	1

Hamilton 000 110 3—8
BA's 000 000 2—2

Runs batted in: Saverick, Grosso, Berube (2). Double: Saverick. Three-base hits: Griffin; stolen bases, Berube; Lewis (2). Sacrifice hits: Berube, Foley. Griffin to Donahue; Lewis, Porter, Jacko. Left on bases, BA's 3, Hamilton 8; bases on balls, Forte 7, Davis 2; strikeouts, Davis 8, Jacko 1; wild pitches, Forte; umpires, Testa-Stasum.

Hamiltons Turn Back BA's to Move Ahead in Twi Playoffs

Yanks Hope John Sain Will Insure Pennant

Pitcher Acquired from Braves on Waivers; Yanks Tie Cleveland For Loop Leadership

By Ralph Roden
Associated Press Sports Writer

The New York Yankees won the 1940-50 pennants with late season acquisitions from the National League. Today the Bombers are banking on another Johnny-connelately from the senior circuit to insure success in their current drive for the American League flag.

Johnny Sain, veteran righthander, is the latest Yankee importation from the National League. The Yanks acquired Sain from the Boston Braves yesterday and celebrated the purchase by trounching the Browns, 15-2 under the lights in St. Louis. The win gave them a first place tie with Cleveland, which dropped a 3-0 decision to Philadelphia in the afternoon.

Sain, picked up for $50,000 and minor league pitcher Lew Burdette, will join the Yanks in Washington Saturday. The 32-year-old vet will be ready for duty. He won only five and lost 13 for the Braves this season. Sain, a 20-game winner three times, was waived out of the National League. To make room for Sain the Yankees released Jack Kramer, another veteran righthander.

The Yanks dipped into the National League for Sain last year and bought Johnny Mize from the New York Giants. Mize's big bat helped win the pennant and also the World Series. Last year the Yanks procured Johnny Hopp from Pittsburgh in September and Hopp's pinch-hitting and pinch-running figured prominently in the Yanks' successful defense of their laurels.

Allows Two Hits

Allie Reynolds stopped the Browns on two hits as the Yanks closed out their final tour of the west with a 7-4 record. The Yanks, idle the next two days, clubbed Brownie ace Ned Garver and two relief pitchers for 17 hits. Reynolds aided his own cause, driving in three runs. Ken Wood drove in both St. Louis' runs with a homer in the fourth. Garver, seeking his 16th victory, was bombed out in the first when the Yanks scored five runs.

Gus Zernial and Alex Kellner teamed up to beat the Indians. Zernial sent two runs home with his 29th homer and double and scored the third Philadelphia run. Kellner blanked the Indians on six safeties in a rain-pitching Mike Garcia. The triumph was Kellner's third and he has won four in 10 games against Cleveland.

In the other American League games the Boston Red Sox turned back the Detroit Tigers, 7-5, and the Washington Senators swept out the Chicago White Sox, 2-1 in 13 innings.

The Red Sox beat the Tigers and the runs in the ninth on a single by Johnny Pesky, walk and singles by Ted Williams and Vern Stephens. Ted Williams poled his 27th homer for the Bob in the first game of the twin bill.

Singles by Mickey Vernon and Eddie Yost allowed the Senators to beat Chicago. Relief pitcher Sam Jones, who had relieved Charlie Gorgmit are the chief Yankee threats. Gorgmit is the loop's No. 1 sticker.

Starting time has been advanced fifteen minutes in order to get six full innings in before darkness.

agreed on the history-making resolution which could result in a divorce from the National Association of Professional Baseball Leagues unless the terms are met.

No player has been able to win the U. S. amateur championship three times in a row. Six men have won it twice consecutively.

John Morelli, Brandeis University football guard, has the hobby

Red Blaik Starts Another Season

West Point, N. Y., Aug. 30—(AP)—Red Blaik ended a lengthy discussion of Army's football prospects with "Don't make it sound as if I was crying." For once, the reporters who often have accused the Army coach of undue modesty weren't have blamed him for shedding a few tears.

After all, he had lost an entire football squad in a particularly painful way and he had just finished telling how little manpower was left. Red seemed to find some consolation in the fact there are a few of his yearling backs ought to be fine players two years hence

"But his less philosophical assistants apparently didn't agree. "Last year's team was the weakest since I've been here," said one aide, "and the new plebe class is away behind the last. We just didn't get them. Besides, there's too much doubt whether the incoming plebes can carry the tradition of our great football teams. We have about six of them who may work out, but I don't know whether we'll use any of them."

Dark Days for the Black Knights

Blaik looked up the plebe question by explaining that most of them won't be on the Army team Sept. 30 unless they "demonstrate some exceptional" they can keep up with the books, too. And most of them are only "B" squad prospects, not ready for varsity ball as sophomores, will try to catch up the big chief and his assistants.

Blaik has lost three of his best linemen, one of the mainstays of the wholesale dismissals, plus a flock of big boys promoted from the "B" squad to a few converted backs. He has a tough transition to distinguish between the ones who developed into good prospects on the junior varsity squad and the ones who hung around there a year or two without progress. . . . Blaik's contention is that there is no one linemen "ready to out." He mused . . . a quick look on the sun-baked practice field on the plains confirmed his analysis. . . . Backfield material also on the Army squad, but the backs were running into one another at times and the linemen a block with authority or show the speed you expect to see in a West Point team.

Hodges Hits Twice

Gil Hodges drove home seven runs on a pair of homers and a double to lead the Dodgers to victory against the Reds. The homers boosted Hodges' output to 26, most ever hit by a Brooklyn player in one season. Babe Herman held the former high, 35. Don Newcombe breezed to his 17th victory.

Jim Hearn stopped the last place Pirates on three hits in winning a duel from Murry Dickson, seeking his 18th victory. Al Dark sealed the verdict with a homer in the eighth.

Dick Cole, rookie righthander, turned in his first major league victory in pitching Boston to a three-hit triumph over Chicago. The Braves whacked Paul Minner for nine hits with Bibby Bistl showing the way with three safeties.

Gavilan Hairline Winner Over Graham in Garden

New York, Aug. 30.—(AP)—Kid Gavilan won a hairline decision over Billy Graham to keep the world welterweight championship, but the fight served only to start a furious argument.

It was their third meeting and the third split decision. Graham now has won once and the Cuban twice.

The 15-round fight last night in Madison Square Garden resolved itself into a matter of personal opinion. Gavilan was more generally the aggressor, started fast, and threw long, looping punches. Graham was the superior counter-puncher, started slowly, and closed with a mighty rush. Despite the numerous blows Graham had no knockdowns and no serious damage.

Judge Arthur Schwartz liked Gavilan clearly, nine rounds to six.

Judge Frank Forbes called it 7-7 with one even, and gave Graham the edge in points, 11-10. That one was Referee Frank Sikora's. Referee Mark Conn also called it 7-7 with one even, but he gave Gavilan the edge in points 10-7, and that decided it.

Of the 4,000 newspapermen polled, 10 favored Graham and 3 Gavilan.

The Associated Press card gave it to Graham, 8 rounds to 6 and 1 even. The pro-Graham crowd roared a mighty protest, cheered the Negro welterweight when he left the International Boxing Club matchmaker, danced into Graham's dressing room and told the discomfited champion, "Don't worry, don't worry, you'll get another chance."

"Now I'll get another shot, but I want the title now," said Graham later. "Gee, I'm sorry, here's one time when I really had it. I don't take a away from me. Gee, I shudda won. I wasn't even tired."

Graham talked Spanish a mile a minute but allowed he thought he won nine rounds to four with the rest even.

This was the Cuban's first defense of the championship he won May 18 of this year from Johnny Saxton and he went into the ring a 12-5 favorite. At 145¾, he had a one-quarter pound margin over Graham.

The closeness of the decision, the spirited nature of the fight, and the violent reaction of the crowd all pointed toward a fourth meeting of the rivals.

The confusion of opinion is best high-lighted by the fifth round. The pace here was furious and there were frequent, close exchanges that sent the crowd into an uproar. They seemed to be trading punch for punch most of the time.

But look at the score card. Com called it Graham's round and gave him one point. Forbes called it even. Schwartz called it Gavilan's round and gave him two points.

There were points of complete agreement, however. All three gave the first three rounds to Gavilan, and also the sixth. All three agreed Graham won the 11th and 12th, with Gavilan taking the 13th, and Graham clearly winning the 14th and 15th.

Apparently officials just can't have a meeting of minds about these two men. They first fought Feb. 23, 1951, and Graham won. Two officials gave it to him 6-3-1 and 5-4-1, and the other gave it to Gavilan 5-4-1.

In the second meeting, Nov. 17, 1950, Gavilan won, he was strongly favored by two officials who both gave him 6-4-1, but the third voted for Graham 4-4-2.

The crowd of 8,137 seemed almost all for Graham. They booed Gavilan's attempted hop, skip, and jump, and, when it was over, heavy hard blow Graham landed.

The gross gate was $34,419, with television kicking in $50,000. As a result Gavilan collected about $23,000 and Graham $17,000.

St. Bridgets Trip Center Congos

The second game in the Church League playoff last night,resulted in a 5 to 2 win for St. Bridgets over the Center Congos. Lloyd Pecora pitched a two-hit game for the winners and gave but two walks. However, his fine pitching performance was marred by his fielding. He made two errors each of which set up runs, causing him to lose a shutout game. Karl Kehler also pitched a very good game except for the sixth inning when three hits and an error accounted for three runs.

"The win for St. Bridgets gives them the right to meet Hebron Methodist in the finals which will start Friday night at 6. These are the same two teams who were in the finals last year, which was won by North Methodist. They are determined to repeat this year, but St. Bridgets are just as determined to win a leg on the Nassiff Trophy and hold it for the next year. This trophy will be retired only when one team has won it three times.

No matter which team wins, it should be an interesting one as the records show them to be very closely matched.

St. Bridget's (5)

	AB	R	H	PO	A	E
Mason, lf	4	0	1	2	0	0
Pawlowski, cf, 2b	4	0	0	2	0	0
L. Jarvis, p	4	0	0	1	2	0
Murphy, 1b	3	1	1	8	0	0
Vitez, 3b	3	1	1	1	2	0
Kehler, rf	3	1	1	0	0	0
Conran, lb	3	0	1	4	0	0
Gaudette, ss	3	0	0	0	2	0
Donahue, 2b	3	0	0	1	0	0
August, rf	1	0	0	0	0	0
Totals	30	5	5	21	6	1

Center Congos (2)

	AB	R	H	PO	A	E
Kehler, s	4	0	1	1	3	0
Lloyd, p	4	0	0	0	2	0
Spencer, rf	3	0	1	1	0	0
Bryant, 1f	3	0	0	1	0	0
Clarke, c	3	1	0	3	0	0
Hansen, cf	3	0	0	2	0	0
Crosby, 3b	3	0	0	2	2	1
Vanderroort, 2b	3	1	1	2	1	0
H. McComb, 2b	1	0	0	1	0	0
Lynch, 1b	3	0	0	8	0	0
Lovell, 2b	1	0	0	0	0	0
Totals	26	2	3	18	5	1

St. Bridget's ..... 000 000 5—5
Congos ..... 010 000 1—2

Spots Schedule

Tonight
Yanks vs Red Sox, 5:45 — Memorial.
Army & Navy vs Garden Groves, 6—Charter Oak.
Friday, August 31
Ridges vs, BA's, 5:45—Oval.

Wednesday's Stars

Pitching — Alex Kellner, Athletics—Blanked Cleveland Indians with five hitter, as Philadelphia won, 3-0.

Batting—Gil Hodges, Dodgers—Hit two home runs and a double, drove in seven runs as Brooklyn swamped Cincinnati Reds, 13-1.

League Leaders

By The Associated Press

National League

Batting (Based on 250 times at bat) Musial, St. Louis, .350; Robinson, Brooklyn, .342.

Runs—Kiner, Pittsburgh, 107; Hodges, Brooklyn, 102.

Runs Batted In—Kiner, Pittsburgh, 94 Irvin, New York, 93.

Hits—Ashburn, Philadelphia, 175; Furillo, Brooklyn, 164.

Doubles—Musial, St. Louis, 38; Sawatski, Cincinnati, 30.

Triples—Musial, St. Louis, 10; Bell, Pittsburgh, 9.

Home runs—Hodges, Brooklyn and Kiner, Pittsburgh, 36.

Stolen bases—Jethroe, Boston, 30; Ashburn, Philadelphia, 26.

Pitching (based on seven decisions) —Roe, Brooklyn, 17-2, .895; Maglie, New York, 17-2, .895.

Strikeouts—Spahn, Boston, 133; Newcombe, Brooklyn, 120.

American League

Batting—Kell, Detroit, .335; Fain, Philadelphia, .330.

Runs—Williams, Boston, 100; Minoso, Chicago, 88.

Runs batted in—Williams, Boston and Zernial, Philadelphia, 113.

Hits—DiMaggio, Boston, 163; Kell, Detroit, 162.

Doubles—Noren, Washington, 31; DiMaggio, Boston and Tost, Washington, 30.

Triples—Minoso, Chicago, 13; Fox, Chicago, 9.

Home runs—Zernial, Philadelphia, 29; Williams, Boston, 27.

Stolen bases—Minoso, Chicago, 25; Busby, Chicago, 24.

Pitching—Morgan, New York and Kinder, Boston, 9-2, .800.

Strikeouts—Raschi, New York, 135; McDermott, Boston, 116.

When Pete Reiser played third base for the Pirates recently he became the eighth Buc to play that position this year.

Pennant Races At a Glance

By The Associated Press

National League

	W	L	Pct	GB	TT
Brooklyn	45	45	.543	—	28
New York	76	52	.594	6	26

Remaining games:

Brooklyn at Home (10)—Cincinnati 1, Boston 2, Philadelphia 5, New York 2.

Away (18)—New York 2, Cincinnati 2, Pittsburgh 2, Chicago 2, St. Louis 3, Boston 4, Philadelphia 3.

New York at Home (8)—Pittsburgh 1, Brooklyn 2, Philadelphia 2, Boston 3.

Away (18)—Boston 3, Brooklyn 2, St. Louis 3, Chicago 2, Pittsburgh 2, Cincinnati 2, Philadelphia 2.

American League

	W	L	Pct	GB	TT
Cleveland	80	47	.630	—	27
New York	80	47	.630	—	27
Boston	74	51	.592	5	29

Remaining games:

Cleveland at Home (10)—Philadelphia 3, Chicago 3, Detroit 3, St. Louis 3.

Away (17)—Philadelphia 2, Washington 3, New York 2, Boston 2, Detroit 3, Chicago 1, St. Louis 4.

New York at Home (20)—Boston 6, Washington 3, St. Louis 3, Detroit 3, Cleveland 2, Chicago 3, Philadelphia 1.

Away (7)—Washington 2, Philadelphia 2, Boston 3.

Boston at Home (16)—Philadelphia 2, Washington 2, Detroit 2, St. Louis 3, Chicago 2, Cleveland 3, New York 3.

Away (14)—Detroit 2, New York 4, Philadelphia 3, Washington 3.

Sports Mirror

Today A Year Ago—The New York Yankees swept a doubleheader from the Cleveland Indians, 4-3 and 3-0, to move into first place in the American League.

Five Years Ago—Tony Pellone outpointed Billy Graham in a ten-round bout at Madison Square Garden.

Ten Years Ago—Lon Warneke pitched a no-hit game as the St. Louis Cards beat the Cincinnati Reds, 2-0.

Twenty Years Ago—Jack Westland led the qualifiers in the U.S. Amateur golf tourney at Chicago with a score of 72.

THE QUESTION IS:
IS LUXURY A FITTING THING IN THESE TIMES?
IT CERTAINLY IS!
When you can buy it as cheaply as this.
HERE'S PROOF
1949 LINCOLN CUSTOM COSMOPOLITAN
4-Door Black. Radio and heater. Single owner. Generously guaranteed.
ONLY $663 DOWN*
* Approximately—including tax.
Balance $20 Weekly Or Less**
** (Depending on your trade-in value).
LIBERAL TRADES
In this car it's high-value, solid comfort, durability. Mere safety, luxury and prestige for little money. The "Buy Of A Lifetime"!!! Delivery can be had for the holidays. Act now!!!
NO OTHER PLACE BUT AT
BRUNNER'S
358 EAST CENTER STREET.— TEL. 5191

Come, drive it as our guest!
1951's Wonder Car!
STUDEBAKER COMMANDER V-8
It's thrill packed with 120-horsepower!
Its engine is a new advanced-type overhead valve V-8!
It's amazingly low priced!
Drive it once and you'll want to drive it home!
18 MONTHS TO PAY
CHORCHES MOTOR SALES
80 OAKLAND STREET
PHONE 2-9483

$2.00 to $10.00
Trade-In Allowance On Your Old Tires Towards NEW FIRESTONE, COOPER or LEE.
RE-CAPS
500 RE-CAPS READY FOR YOU — ALL SIZES
6.00-16 $6.95 Each.
$8.95 $9.95 Each.
All Other Sizes Accordingly
before • after
RECAPS
USED TIRES FROM $1.98 UP
ALSO USED TRUCK TIRES
S&H Green Stamps Given With All Retail Purchases
OPEN THURSDAY EVENINGS
500 Sets Seat Covers In Stock—$8.95 and up
CAMPBELL AUTO SUPPLY, INC.
29 BISSEL ST. PHONE 5167 or 6762 MANCHESTER

Different!
But each is the very best of its kind

Yes, beer and ale have different flavors!
Schmidt's Tiger Head Ale, for example, is produced with a different type of yeast from beer and is hopped for the very best in ale flavor. It has been famous for quality since 1774!
Schmidt's Beer, on the other hand, is more mellow, due to its particular type of yeast and less hopping. Brewed since 1860, it is preferred by millions because of its satisfying flavor.
Try Today... Schmidt's OF PHILADELPHIA Beer-Ale
C. SCHMIDT & SONS, INC., PHILA., PA.

WILLIAMS OIL SERVICE
341 BROAD ST.
FUEL and RANGE OIL
★ ★ ★
OIL HEATING EQUIPMENT
Estimates On Request
CALL 2-1257

Classified Advertisements

CLASSIFIED ADVT. DEPT. HOURS: 8:30 A. M. to 4:45 P. M.

Lost and Found 1

LOST—PASS BOOK No. 46908. Notice is hereby given that Pass Book No. 46908, issued by The Savings Bank of Manchester has been lost and application has been made to said bank for payment of the amount of deposit.

LOST — Wednesday, vicinity of Vet Haven, black, brown and white cat. Call 3-2984.

LOST—Brown wallet, vicinity of State Theater. Valuable papers. Please return to 42 Florence street.

Announcements 2

CHRISTOPHER ROBIN Nursery school re-opens September 10th. Children 3½ to 5 years. Hours 9 to 11:30 a. m. Mrs. D. L. Ballard, director, 79 Lakewood Circle South. Phone 2-1696.

EXPERT DRIVING instruction in auto driving, given by appointment. Call Manchester Auto Driving Academy, 2-4087.

OLD RED Tin Barn, 706 North Main street, has been sold and what stock is left has been greatly reduced below cost. Marble-top dresser, bureaus, and all kinds of lamps.

LOST—GROCERY money, vicinity State Theater or Watkins Bros., Tuesday noontime. Reward. 2-2985.

Personals 3

THE PROSPECT Hill School for young children re-opens Monday, September 10. Pre-Kindergarten, Kindergarten. Monday through Friday. Transportation furnished. Mrs. Lela Tybur, director. Phone 4367.

WANTED—Ride from Middle Turnpike West to Conn. General Life Insurance Co. Hours 8:15 to 4:30. Phone 5758, Thursday or Friday after 7 p. m.

WANTED—Ride to State office building, hours 8:30 to 4:30, vicinity of Henry street. Tel. 4352.

Automobiles For Sale 4

BALCH "BETTER BUY" USED CARS

1950 Pontiac Super Deluxe Catalina—Fully equipped, very low mileage, a beautiful car.

1950 Pontiac Streamliner, Sedan Coupe.

1949 Mercury 4-Door Sedan.

1949 Ford Tudor Sedan.

1948 Buick Special 4-Door.

1947 Chevrolet Fleetmaster Tudor.

1940 Dodge 4-Door Sedan.

1938 Chevrolet Tudor Sedan.

BALCH-PONTIAC, Inc.
155 Center Street
Telephone 2-4545
Open Evenings Until 10 P. M.

BEFORE YOU Buy a used car see Gorman Motor Sales Buick Sales and Service, 285 Main street. Phone 2-4571. Open evenings.

1948 CHEVROLET tudor. Very nice condition. 1941 Willys sedan. 1939 Buick, 1935 Plymouth, 1933 Plymouth. Bargains. Douglas Motors, 333 Main.

1946 CHEVROLET four-door Fleetmaster sedan, black radio and heater, new tires, good condition. May be seen after 5 p. m. at 66 Laurel street.

1949 FORD Custom V-8 radio, heater. Cleanest in town, low mileage, one owner. Loaded with extras. Call 2-4087.

1940 OLDSMOBILE. Radio, heater. Completely overhauled. $275. Inquire 48 Spruce street, Manchester.

1939 DE SOTO. New front end, battery, new tires, value job. No reasonable offer refused. Call 2-2714 after 5 p. m.

1941 PLYMOUTH 2-door. Black Spotlight, radio and heater. Seat covers. Good condition. Call 2-8271.

1947 Plymouth 4-Door Sedan—Black, radio and heater.

1948 Dodge Custom Club Coupe—Blue, radio, heater.

1950 Plymouth Tudor Special Deluxe—Green, radio and heater.

1950 Buick Special 4-Dr.—Radio and heater. Black.

1950 Chevrolet 2-Dr. Sedan—Radio and heater. Blue.

1950 Chevrolet 2-Dr.—Black.

1949 Chevrolet 2-Dr.—Heater. Tan.

1949 Chevrolet 2-Dr.—Black.

1937 Dodge Coupe—Black.

TRUCK SPECIALS

1941 Dodge 1 Ton—Express body.

SOLIMENE, Inc.
Dodge and Plymouth Cars
Also Dodge Job Rated Trucks
634 Center Street Manchester
Telephone 5161 or 5162

1940 CHEVROLET Fleetline sedan, excellent condition. 1941 Buick, black sedanette. 1938 Ford convertible coupe. Clarke Motor Sales, 301 Broad street. Open evenings.

Automobiles For Sale 4

DeCORMIER MOTOR SALES, Inc.

SAYS: "These fine values are sure fire pleasers."

See them today:—

1949 CHEVROLET CLUB COUPE

A very low mileage car. Priced to please.

1947 CHEVROLET CLUB COUPE

Fleemaster. Fully equipped. Brilliant black, very clean.

1948 WILLYS JEEP

4 wheel drive. Less than 10,000 actual miles. Save a bundle on this fine unit.

A RARE UNIT
1949 WILLYS 6 CYL. STATION WAGON

Overdrive and heater. Completely guaranteed.

NEW
ONE AND ONE ONLY
1951 4 CYL. WILLYS STATION WAGON

Beautiful pine tree green. Overdrive, heater, defroster.

TRANSPORTATION SPECIAL
1938 FORD 2-DR. SEDAN

Runs very well only $195.

DeCORMIER MOTOR SALES, Inc.
24 Maple Street Tel. 8854
Manchester

1958 CHEVROLET 4-door, radio and heater, $75. Phone mornings 2-4112.

1941 BUICK Special sedanette. Good running condition. First $350 takes it. Call Coventry 7-6903.

1947 CHEVROLET AREO sedan, excellent condition, extra tires, heater, etc. Call 5455 after 5:30 p. m.

DO YOU KNOW WHAT?

We have right now some of the finest, most immaculate late model, low mileage cars in town.

Reason No. 1:

We are trading high on clean cars toward a new Dodge or Plymouth car.

Reason No. 2:

We have no specials, no bargains, just good sound $$dollar-values$$.

You will find our hospitality 100%. Come in and browse around. Our name is your guarantee.

Low cost Finance 4% Rate —18 Month to Pay.

SOLIMENE, Inc.
Dodge and Plymouth Cars
Job-Rated Dodge Trucks
A Safe Place to Buy Used Cars
634 Center St. Manchester, Conn.
Open Every Day Until 9:30 P. M.
Phone 5101 or 5102

1949 PLYMOUTH special deluxe sedan. Beautiful green, radio, heater. Really clean throughout. Priced below competition. Douglas Motors, 333 Main street.

1951 CHEVROLET Fordor. Powerglide transmission. Black. As high as $500 for 1941 Chevrolet in trade. Douglas Motors, 333 Main.

1941 CHEVROLET 4-door, completely overhauled engine, all new parts. 1939 Buick. 1939 Plymouth, $100. Douglas Motors, 333 Main.

SAVE $ — SAVE $. Buy your new car now, before new 1-5 price increase and new federal tax. Where prices are lowest and trades are the highest. McClure Auto Co., Hudson Sales and Service, 373 Main street. 2-9412. Open evenings.

1949 CHEVROLET Fleetline deluxe sedan; fully equipped. Local car. Bargain. Priced $1295. Compare with any dealer's cars. Douglas Motor, 333 Main.

1949 CHEVROLET Sedan, excellent mechanical condition. Very reasonable. Tel. 2-4877.

1941 PACKARD Special six, sedan, good running condition, good rubber $235. Tel. 8354.

1950 Studebaker Land Cruiser 4-Dr. Sedan.

1948 Studebaker Land Cruiser 4-Dr. Sedan.

1947 Studebaker Champion 4-Dr. Sedan.

1947 Studebaker Starlight 5-Pass. Coupe.

1949 Chevrolet Deluxe 4-Dr. Sedan.

1949 Ford Custom 2-Dr. Sedan.

1947 Pontiac 4-Dr. Sedan.

1943 Pontiac 2-Dr. Sedan.

1941 Plymouth 2-Dr. Sedan.

TRUCK SPECIALS

1948 Studebaker 1½ Ton Cab and Chassis.

1947 Dodge ½ Ton Pickup.

Studebaker Sales and Service
CHORCHES MOTOR SALES
80 Oakland Street
Manchester 2-9483

1946 FORD Dump truck. Gas heater, excellent condition. Call 2-1362.

1937 DODGE, Come and get it for $50. 40 Green Road.

1939 OLDSMOBILE 6 sedan, good engine. Cheap. Call 2-3164.

1947 BUICK super convertible. May be seen at 28 Hell street. Finance terms arranged.

Automobiles For Sale 4

1937 CHEVROLET 2-door sedan, excellent condition. 610 Center street.

1939 STUDEBAKER, Commander, 4-door sedan, good condition, radio and heater, excellent rubber. Call Manchester 8000 after 6.

YOU GET a 100,000 mile deal when you buy your Pontiac from Balch-Pontiac, Inc., 155 Center street, Manchester.

Auto Accessories—Tires 6

BEFORE YOU buy tires see us. Goodyear distributors. Gorman Motor Sales, 285 Main street. Phone 2-4571.

REBUILT MOTORS—Wards are guaranteed just like a new motor, 90 days or 4,000 miles. All Ward motors are completely rebuilt. Compare our low prices. Installation arranged. As little as $18 down and $12 monthly. Most makes and models available. Call 5161 and discuss your needs with Leo, Montgomery Ward, Manchester, Conn.

Trailers for Sale 6A

HOUSE TRAILER, $75 as is. Cedar Swamp Road, Coventry. Tel. 7-6967, or Manchester 2-0843.

Garages—Services—Storage 10

APPROXIMATELY 4,000 square feet of heated space for rent, on Hilliard street, about Sept. 15, ground floor. Ideal for storage. Call between 1 p. m. and 4:30. 8818.

Motorcycles—Bicycles 11

WESTERN FLYER bicycle, priced for quick sale. Tel. 3093 after 6.

Wanted Autos—Motorcycles 12

WANTED —Used cars. We pay top prices. Immediate cash. Cole Motors. 4164.

Business Services Offered 13

FLOOR PROBLEMS solved with linoleum, asphalt tile counter. Expert wor...anship, free estimates. Open evenings. Jones Furniture, Oak street. Phone 2-1041.

LANDSCAPING and grading. Bulldozer for hire. No job too large or small. Macri Brothers. 5305 or 4523.

CABINET MAKING, refinish and repair furniture. Screens made to order. Phone 2-9533. John Hahn.

LINOLEUM Remnants 50c square yard. Asphalt tile, wall covering. Done by reliable, well-trained men. All jobs guaranteed. Hall Linoleum Co., 56 Cottage street. Phone 2-4022, evenings 6166 or 8109.

WINDOW SHADES made to order and installed. Venetian blinds and curtain rods. 24 hour service. Estimates gladly given. Pagan Window Shade Co., Route 44 at Bolton Notch. Phone 2-4473.

ALL APPLIANCES serviced and repaired, burners, refrigerators ranges, washers, etc. All work guaranteed. Metro Service Co. Tel. Manchester 2-0883.

LIGHT Trucking. Ashes and rubbish removed. Attics, cellars and yards cleaned. Prompt service at reasonable prices. John Haberern. Phone 2-5749.

DOORS OPENED, keys fitted, copied, vacuum cleaners, irons, guns, etc., repaired. Shears, knives, mowers, etc put into condition for coming needs. Braithwaite, 52 Pearl street.

ANTIQUES Refinished. Repairing done on any furniture. Tiemann, 189 South Main street. Phone 5643.

COMPLETE Repairs by Stuart R. Wolcott on washing machines, vacuum cleaners, motors, small appliances. Free pick-up and delivery. A-1 repair, sales. 180 Main. Phone 8597.

RANGE BURNERS cleaned, serviced, repaired and installed. Joseph Senna. Phone 2-0147.

TYPEWRITERS and adding machines sold, rented, repaired. Prompt service. Reasonable rates. Guaranteed work. Office supplies. Free pickup and delivery service. Friendly Typewriter Service, 1205 Main street, East Hartford. Tel. 8-5734.

POWER SAW work. We take down trees, clean out building lots, and clear land. Phone Rockville 5-5536.

Household Services Offered 13A

WEAVING of burns, moth holes and torn clothing, hosiery runs, handbags repaired, zipper replacement, umbrellas repaired, men's shirt collars reversed and replaced. Marlow's Little Mending Shop.

FLAT FINISH. Holland window shades made to measure. All metal venetian blinds at a new low price. Keys made while you wait. Marlow's.

Building—Contracting 14

CARPENTRY. Experienced in construction of small houses, garages, dormers, alterations and jobbing. Lack and Peterson. Tel. Manchester 4026.

GARAGES. Built to your plans. Quick action. "Ace-Hi" quality at low prices. Easy terms. Phone Mr. Ace, 7375.

Roofing—Siding 16

WE SPECIALIZE in roofing and siding. Highest Quality materials. Workmanship guaranteed. A. A. Dion, Inc., 299 Autumn street. Phone 4860.

GUARANTEED Roofing and roof repairing. Gutters and conductors. Coughlin 7707.

Roofing 16A

COUGHLIN'S Roofs stay on! For guaranteed roofing call Coughlin 7707.

ROOFING. Specializing in repairing roofs of all kinds. Also new roofs. Gutter work. Chimneys cleaned, repaired. 26 years' experience. Free estimates. Call Rowley, Manchester 5361.

Heating—Plumbing 17

PLUMBING and heating, specializing in repairs, remodeling, copper water piping, new construction. Estimates given. Time payments arranged. Edward Johnson Phone 6979 or 5044.

EFFICIENT Plumbing and heating. Plugged drains machine cleaned. Carl J. Nygren, 303 Oakland street. Phone 5497.

DON'T WAIT until fall to have an ailing furnace repaired or replaced. We have the materials and the know-how to put all types of air-heating systems in first class order. Coal, oil, or gas. T. F. Aitkin, Manchester 6793.

PLUMBING and heating. Furnaces, oil burners and boilers. Ralph VanCamp. Tel. 5244.

PLUMBING Repairs and alterations. 24-hour service. Manchester 3636.

Moving—Trucking—Storage 20

THE AUSTIN A. Chambers Co., local and long distance moving, packing, crating and storage. Service to all parts of the U. S. A. and Canada. Call 5187. Hartford 6-1423.

CALL PHIL for moving, light trucking, sand, gravel and loam delivery. Good work. Call 2-3774 anytime, or 2-9248 after 5.

Painting—Papering 21

INTERIOR AND Exterior painting, paperhanging, ceilings refinished. Fully insured. Expert work. Wall paper books. Edward R. Price. Phone 2-1003.

Repairing 23

MATTRESS. Your old mattresses sterilized and remade like new. Call Jones Furniture and Floor Covering, 38 Oak. Tel. 2-1041.

REPAIR SEWING machines, motors, house appliances, pendulum and electric clocks. Sharpen lawn mowers. F. X. Dion, 2 Ridgewood street. 7779.

Bonds—Stocks—Mortgages 31

STOCK MARKET information service. Fahnestock and Company, 75 Pearl street, Hartford 7-0121. Evenings, call Joseph McCluskey, 90 Chestnut street, Manchester 3-2272.

Business Opportunities 32

OPPORTUNITY to own a lucrative business. Soda and ice cream shop, tobacco, novelties, newspapers, etc. 100% Main street location. Reasonable. Suburban Realty Co., Realtors, 541 Main street. Phone 8215.

GROWING Grocery store, just outside of Manchester, doing excellent volume of business. Lock, stock and barrel, only $5,500. For further information call Alice Clampet Agency. Phone 2-4543, 2-0880.

Help Wanted—Female 35

SERVICING Avon Products during convenient hours is a profitable means of earning for many women. We show you how to become a neighborhood representative. Write Mrs. Frank Frawley, North Branford, Conn.

PRESS OPERATOR, good hours, good pay, benefits. Apply in person. New Model Laundry, 73 Summit street.

COOKING AND downstairs cleaning for adult family of 2. Live in. Write Box R, Herald.

HOUSEKEEPER, for small family, modern home, no washing, live in or out. Call 8436.

CAPABLE WOMAN as housekeeper for two elderly women. Couple, man working also considered. Central location. Phone Manchester 8000.

WOMAN Wanted to care for children, aged one and three, at my home. Call 5944 between 6:30 - 8:30.

RECEPTIONIST and switchboard operator, with background and commercial training. Experience preferred but not necessary. Call Manchester 5163 for appointment.

DISPATCHER Wanted with some telephone experience. Hours 12 noon to 6 p. m. Apply City Cab, 53 Purnell Place.

CLEANING Woman, one morning a week. Call 8639 before 4 p. m.

WAITRESS Wanted. Steady work and good pay. Apply in person. The Tea Room, 885 Main street.

Read Herald Advs.

Help Wanted—Male 36

WANTED—Auto mechanic. If you are not satisfied with present income, stop in and see us for a very attractive proposition. Bond Motors, 269 Center street.

MANPOWER Shortage spells opportunity for trained men. Train now for a good job. You can do it at home during spare time. 400 courses to choose from. Write for catalog. No obligations. International Correspondence Schools, Harold F. Manion, representative, 607 Main street, Box 1669, Hartford 3.

TOOLMAKER WANTED

Must be experienced job shop man, top hourly rate, 55 hour week. Apply in person or telephone

WILCO MACHINE TOOL CO.
222 McKee Street
Manchester
Telephone 2-1266

ROUTE MAN wanted for established route. Good pay, benefits, vacation with pay. Apply in person. Manchester Coal, Apron, Towel Supply, 78 Summit street.

DUMP TRUCK driver wanted. Apply Tom Colla, 249 Broad street.

MAN WANTED to work on driveway construction. Apply 249 Broad street.

WANTED—Young man to work in gas station. Some knowledge of cars helpful but not essential. Good working conditions. Excellent opportunity for right man. Apply in person. George's Esso Gas Station, 729 Main street.

YOUNG MAN interested in good future in retail business, trades position, now open. Good starting pay, excellent opportunity for advancement. Many other benefits. See Mr. Marvin, Montgomery Ward, Manchester.

WANTED— God Carpenter. Call 4394.

WANTED—Young man to work around used car lot, sober, neat appearing, married man preferred. Douglas Motors, 333 Main.

WANTED

HELP FOR PICKING FRUIT

Men Only. 18 Years or Over

PERO ORCHARDS
Inquire
276 Oakland Street
or Phone 6065 After 5 P. M.

WANTED—Man to work in gasoline service station, must be experienced in changing tires and greasing cars, good pay for right man, also good working conditions. Van's Service Station, 427 Hartford Road.

WANTED— First class garage mechanic—spare time—man of steady habits. For appointment call Jos. Hettinger, A. & C. Welding Co. Phone 4293.

BOY WANTED—Stock work and store maintenance. Part time. Apply Tot's and Teen's, 956 Main street.

WANTED—Gas station attendant, afternoons 1-6 or 2-6. Apply in person. Don Willis Garage, 18 Main street.

WANTED—Young man to work in automotive store. Apply F. & D. Firestone, 856 Main street.

WANTED—PAINTERS

Apply
JARVIS REALTY CO.
5 Dover Road
Telephone 4112

MAN FOR part-time miscellaneous work in small factory. Apply afternoons only. Ka-Klar Toys, Hilliard street.

QUALIFIED MACHINIST and TOOL MAKERS

can find top wages and pleasant working conditions at

The K. F. & D. Mfg. Co.
334 Charter Oak St.

Profit Sharing plan is an added incentive for those who are productive.

This is a new and growing company with exceptional opportunities for good men.

MAN FOR general lubrication, experience unnecessary but desirable. See Mr. Warren, Sullivan Inc, 634 Center.

WANTED—Full time employee. Hospitalization, paid vacations, etc. Apply Endicott Johnson Shoe Store, 950 Main street.

WANTED— Strong young man for truck helper and TV installation. Benson's, 713 Main street.

WANTED—Man with tractor mower to cut half acre of hay on McKee street, $10. Tel. 7885.

Dogs—Birds—Pets 41

BOSTON TERRIER pups, Cocker Spaniels, Collies, cross breeds at Zimmerman's Kennels, Lake street. Phone 6257.

YEAR OLD Beagles, female, for sale. Championed sired. Call Coventry 7-6376.

COLLIE PIPPIES. 406 Oakland street. Tel. 2-3423.

Dogs—Birds—Pets 41

ADORABLE Irish Terriers, 10 weeks old. A.K.C. registered, reasonable. Call East Hartford 8-1016.

REGISTERED English Setter pups. Field and pet, reasonably priced. Inspection invited. Florence Harwarth. Phone 8904.

STRICTLY Fresh eggs, and ready to cook chickens. Unity Poultry Farm, 742 Hillstown Road, near Water City Pond. Phone 6197.

Poultry and Supplies 43

TURK ELECTRIC clocks. Call 2-1976.

Articles for Sale 45

ROYAL And Smith-Corona port ables and standard typewriters all make of adding machines sold or rented. Repairs on all makes. Marlow's.

RICH FARM top soil, $10 per truck load. Delivered within three mile limit. Also gravel and sand for sale. Call 7185 between 9 and 5.

ROBLON — Building stone and flagstone. Bolton Notch Quarry. Phone 2-0617. Stanley Patnaude.

NOW IS THE Time for seeding lawns. Dark, rich cultivated loam. No. 1 loam, $3 cu. yd.—No. 2 loam, cu. yd. in truck load lots. Also sand, gravel, stone. Call 5408. Woodard Construction Company, 27 Deerfield Drive.

STRADIVARIUS Violin, in good condition. Phone 2-2933 after 5 p. m.

WHITNEY Folding baby carriage, and small folding carriage, also car bed and baby scale, all in good condition. Call 2-3751.

COOLER AND Colder days are coming. Insulate now—Rock wool 40 lb. bag, covers 22 sq. ft., 3" thick, $1.39. Also Rock Wool batts, 1 carton covers 40 sq. ft., $2.89. Now is the time to buy and insulate your home. See Mr. Young at Montgomery Wards.

THIS WEEKS Television bargains, 17" table model mahogany cabinet. Regular $275.95 now only $250. 16" T. V. - A. M. phono combination, regular $409.95, now only $365. Use our credit plan. Montgomery Ward, Manchester.

COMPLETE SET of stainless steel cooking utensils, 8 small end tables, coffee table. Rogers Brothers silverware, miscellaneous items. Tel. 2-4012.

PENNSYLVANIA power mower, $65. Call 2-2587.

GRAY Folding carriage. Good condition. Can be seen at 704 Parker street.

AUBURN, 2 speed axle, complete with vacuum control. Ideal for hot rod. Call 2-3104.

ARMY PYRAMID tent, 16 x 16. $25. Tel. 2-2412.

AUTOMATIC, Stainless steel ball bearing clothes line. Replace no clothes pins. For free demonstration without obligation call 2-4751.

Boats and Accessories 46

FOR BOATS, motors, tackle, marine hardware and paints. McIntosh Boat Co., North and Purnell parking lot. Chris-Craft, Mercury, Champion, Scott-Atwater, Mastercraft trailers. Phone 2-3102. Open from 9:30 a. m. to 8 p. m.

Diamonds—Watches—Jewelry 48

LEONARD W. YOST, Jeweler, repairs, adjust... watches expertly. Reasonable prices. Open daily, Thursday evenings, 139 Spruce street. Phone 2-4587.

Garden—Farm—Dairy Products 50

TOMATOES FOR SALE. 57 Florence Street.

NATIVE POTATOES. 570 Keeney street.

PICK YOUR own tomatoes 25c a basket. Bring own containers. Michael Kuryn, French Road, Bolton.

TOMATOES For canning, ready picked, 50c, 75c, $1.00. Krieski, Clark street, Wapping. Red and white shingled house.

TOMATOES. Pick your own, 50c a basket. Petersen Farms, Deming street, Wapping.

FOR BETTER Lawns and shrubs use our pulverized poultry manure, 25c a bag at farm, bring own containers. Unity Poultry Farm, 742 Hillstown Road, near Water Lily Pond. Phone 6197.

RYE FOR Sale, $5 a hundred. Pasqualini Farm, Avery street, South Windsor. Tel. 4609 or 2-2068.

Household Goods 51

WASHING Machine, very good condition, $30. Call 2179.

ONE NEW Thor Gladiron, used once, for $75. Call at 34 Tower Road, Manchester.

ZENITH Console radio, in good condition. Price $30. Call 5256.

KITCHEN TABLE, single bed and and double bed, sewing machine, electric roaster, end table, hand Hoover cleaner, new jelly strainer, table 8-day clock, suitable for doctor's office. Call 2-1976.

Household Goods 51

MR. ALBERT STILL HAS IT! WANT A BARGAIN? WE HAVE 3 ROOMS FURNITURE AND APPLIANCES WHICH IS A BIT SCRATCHED

Big "Westinghouse" Elec. Refrigerator, 4 x 4 "Bengal" Combination Range. "Bendix" Automatic Washing Machine. Bedroom, Living Room, Dinette, Rugs, Lamps, all have been in my store

SINCE LAST YEAR

And I'll sell it to the first party at such low price, you'll believe that there really is a "Santa Claus." And I'll sell it on low Friendly Terms. I'll hold it until you need it, no matter how long, and it won't cost YOU a penny. So, if you're interested, just get on the phone and I'll make an appointment with you anytime you say, either during the day or evening. This is your "single" bargain.

SHOWN BY APPOINTMENT ONLY DAY OR EVENING!

FOR APPOINTMENT
PHONE MR. ALBERT
HARTFORD 6-0358
AFTER 7 P. M. 46-4690

WE BUY and sell good used furniture, combination ranges, gas ranges and hardware. Jones Furniture Store, 86 Oak. Phone 2-1041.

HOSPITAL Beds and wheel chairs for sale or for rent. Rates reasonable. Keith Furniture Co. Phone 4159.

STILL AVAILABLE—All metal completely sanitary vacuum cleaner. Good buys in used cleaners, such as Kirby, $25; $32.50; Universal, $25; G. E., $15; Eureka, $18; Premier, $15; Singer, $25; Airway model "G5", $49.50. Check your Air-Way dealer. Allan Aronson. Phone Manchester 4910.

16" TELEVISION, roll top desk, and miscellaneous used furniture. Tel. 2-1752.

COMBINATION GAS and oil range, two oil drums and gas heater. Good condition, reasonable. Phone 7557.

LEAVING TOWN. Must sell immediately 4 burner white Frigidaire gas range; 10½ cuf. Kelvinator refrigerator. Both 2 years old, also new, never been used Westinghouse automatic washing machine. For information call Rockville 5-7718 evenings.

APARTMENT SIZE gas range, $20. Tel. 6342.

WILL SACRIFICE 1951 Frigidaire, originally $287, 8 cu ft, 45 lb. freezer, 3 weeks old, 5 year guarantee, too small for our needs. Any reasonable offer accepted. Tel. 5625.

MONTGOMERY Wards cut order carpet program for wall to wall covering. We have over sixty designs to choose from. For a free estimate, call 5161 and ask for Frank Kopcho, dept manager.

SEWING Machine. Beautiful 1951 console, brand new. Has round bobbin, forward and reverse stitch, walking pressure foot to sew over pins, automatic bobbin winder, drop feed for darning, attachments Twenty year guarantee. Worth $244, sacrifice now, for $139. Will take $2 per week. Call 7691.

ESTATE Combination range, oil and electric. Phone Manchester 2-4112.

COMPLETE Set of furniture for 4 rooms—all maple. Good as new. Also gas range and Crosley electric refrigerator. For appointment to inspect call Joseph Hettinger. Tel. 4293.

INNERSPRING Foam rubber crib mattresses, wax birch and maple cribs, strollers, carriages, walkers, bathinettes, bassinettes. Complete new furnishings for the home. Appliances and T.V. Chambers Furniture at the Green.

CANNING Jars, pints and quarts, perfect condition, also G.E. washer wringer type. Call after 5. Tel. 7774.

SERVEL GAS refrigerator. Very clean. New freezer unit. Price $40. Call 7850 after 5:30 p. m.

MATTRESS, $20, spring, $10. Almost new. Also scatter rugs. Phone 6716.

Machinery and Tools 52

SELECTION OF tractors, plows, harrows, spreaders, disc harrows, garden tractors, cement mixers. Terms arranged. Dublin Tractor Co., North Windham Road, Willimantic.

Musical Instruments 53

SPINET Piano Summer rental offer. Rent a Lester spinet piano (brand new) from $9 monthly. Put credit if you decide to buy later. Beautiful designs. Limited quantity. Goss Piano Company, 317 Asylum street, Hartford. Park free next door (west). Closed Mondays.

Wanted—To Buy 58

WANTED—Good used furniture. Any quantity. We offer you highest prices. Woodshed. Phone 2-3154.

DO YOU have an Underwood typewriter, cluttering up your attic. Interested in buying. Call 3-2577.

WANTED— Combination stroller and carriage. Call 2-2059 anytime.

Rooms Without Board 59

FURNISHED ROOM in modern home. Tel. 6989.

FURNISHED ROOM for rent. Call 2-8061.

Rooms Without Board 59

HEATED Room, in good condition, short distance from Main street. Gentleman preferred. Phone 2-0140.

ATTRACTIVELY Furnished room for two. Complete light housekeeping facilities available. Central. 14 Arch street, first floor, Mrs. Donahue.

NICE FURNISHED room, suitable for young lady. Inquire 153 Eldridge street.

Apartments, Flats, Tenements 63

3 ROOM Apartment and bath, second floor, new home, completed last May. For further information call 6389.

Business Locations For Rent 64

ONE ROOM furnished office for rent, near Center. Phone 6988.

FOR RENT—Brick building, 30' x 20', in good condition with good concrete floor, suitable for manufacturing purposes. Rent reasonable. Apply American Sales Co., Hilliard street, or tel. 4214.

BOLTON—24 x 32 building on main highway. Oil heat. Ample parking. Liberal terms. T. J. Crockett, Broker. Phone 8416.

Wanted to Rent 68

COUPLE PLANNING October wedding, both working, desire 2-4 room apartment. References furnished. Phone Hartford 8-0621 after 6.

FINANCE Executive desires 3-4 room apartment, Manchester area. No children. Willing to redecorate. Tel. Manchester 2-1893 after 6 p. m.

WANTED—2, 3 or 4 room apartment for working couple. Please call 7939.

WANTED—4 room apartment for young couple and baby on or before Nov. 1st. Please call 7654.

TEACHER AND Wife desire small apartment. Call Mr. Bailey. 8010.

REFINED Family of 3, need two bedroom house or rent in Manchester or vicinity. Tel. 112 - 7-7474.

GRADUATE Student, working wife, desire 3 unfurnished rooms. Reply G. Lane, P. O. Box 98, Torrington, Conn.

WANTED — October 1st, unfurnished 3 or 4 room apartment or flat by one adult. Phone 6713.

Business Property for Sale 70

CHOICE Commercial and industrial locations for sale or lease. Attractive terms. Suburban Realty Co., Realtors, 541 Main street. Tel. 8215.

Houses for Sale 72

SIX ROOM SINGLE

Fireplace, oil burner, enclosed porch and garage. Nicely landscaped lot, interior in excellent condition.

ARTHUR A. KNOFLA
875 Main Street—Est. 1921
Phone Office 5440
Evenings 5938 and 2-4278

Home Listings Wanted

MANCHESTER — Charming 6-room Cape Cod, fireplace, excellent condition, new school, on bus line. $14,900. Frances K. Wagner, Agent. 2-0028.

22 HUDSON Street. This very nice 2-family home has 4½ and 4½ rooms, hot water heat (oil), continuous hot water, porch, garage, extra lot, first floor will be vacant Sept. 1st., second floor vacate at $45 per month. A definite appointment will be necessary to inspect this property. Down payment $5,000. Please call Howard R. Hastings, 3-1107.

3 MARGARET ROAD— Vacant. Five rooms, new oil furnace, aluminum siding, large lot, $9,500. Marion Smith, Realtor. 2-1642 or 4679.

MANCHESTER Green Section—6-room single, full bath second floor, lavatory first, oil hot water heat, nice living room 14 x 30 with fireplace. Two-car garage with amesite driveway. 3-4 acre lot with plenty of trees. Grounds nicely landscaped. Immediate occupancy. Asking price $18,000. Please call Reuben McCann, Realtor. 7700.

DUPLEX 6-6. Inquire 112 Bissell street.

MAIN STREET—Seven rooms and sunporch. Oil steam heat, large lot, business zone. Excellent location. Fairly priced. Suburban Realty Co., Realtors, 541 Main street. Phone 8215.

MANCHESTER—Colonial, new, 7 rooms, first floor lavatory, master bedroom, tile bath, hot water heat, excellent location, occupancy, on sale. Price $17,900. For appointment please call Howard R. Hastings, Manchester 2-1107.

MANCHESTER—4½ rooms down, 3 unfinished up, tile bath, fireplace, hot water, oil heat, attached garage, $14,000. Frances K. Wagner, Agent. 2-0028.

OTHER ADVS. ON PAGE 5

OUT OUR WAY — BY J. R. WILLIAMS

TOONERVILLE FOLKS — BY FONTAINE FOX

Sense and Nonsense

Nothing Is Permanent

Looking over statistics for the past ten years, we find:

134½ million old customers have died.

Over 17 million marriages have taken place.

Over 30 million babies have been born.

Over one-third of all present families in the U. S. have been formed.

Out of the 150 odd million people in the U. S. today, 63 per cent do not remember World War I.

Fifty-two per cent do not remember a Republican administration in the White House.

Forty-eight per cent do not remember what conditions were like before World War II.

Forty-four per cent are conjecturally experiencing for the first time a free market in which they can buy what they want from market now looks as though it may lose some of its freedom again.

It is interesting to note that less than two babies per family came to the 17 million marriages.

Whatever strengthens and purifies the affections enlarges the imagination, and adds spirit to sense, is useful.

—Shelley.

Almost unbelievable, but while friends carried Gertrude Vigneau, a French pilgrim, through the crowds at Vatican City for a closer view of the Pope, a thief stole her wheelchair.

A cyclone hit a farmhouse just before dawn one morning. It lifted the roof off, picked up the bed on which the farmer and his wife were sleeping and set it down gently in the back yard. The wife began to cry softly.

Husband— Don't be scared, Mary. You're not hurt.

Wife—I'm not scared. I'm just happy because this is the first time in 14 years we've been out together.

Why?

My dinner service is the best The makers could dream up, There's not one saucer broken— Nor is there one whole cup.

Mildred V. Hardcastle.

Sunshine is delicious; rain is refreshing; wind braces us up; snow is exhilarating; there is really no such thing as bad weather—only different kinds of good weather.

The people are driven out of cities by high taxes. They will be accepted with open arms by the school tax collectors in the outside districts. When one tax comes off you may be sure another one twice as bad will go on. So you cannot run away from taxes even if you do live in a bathing suit.

A mother was teaching her small child the alphabet so that he'd be smarter than anybody when he started kindergarten.

Mother—Now what comes after "U"?

Smart Child—Yeah!

DAILY CROSSWORD PUZZLE

Andean Animal

HORIZONTAL
1 Depicted animal
7 It is allied to the ... and llama
13 Habituates
14 Crown
19 Weight of India
16 Car
18 Fourth Arabian caliph
19 Ezra (ab.)
20 Stutter
22 Lord (ab.)
23 From
24 Symbol for erbium
26 Debtor
28 Low tide
31 Catch breath
32 Domestic slave
33 Mature
34 Obtains
35 Famous English school
36 The dill
37 Size of shot
38 Delirium tremens (ab.)
39 Hens
41 Toothed
47 Electrical unit
49 Anger
51 Peruses
52 Egg
53 City in Ohio
55 Lampoon
57 London street
58 Paths

VERTICAL
1 Holding device
2 Girl's name
3 Mongrel
4 Abraham's home (bib.)
5 Bird's feet
6 Bewildered
7 First man
8 Row
9 New Zealand native fort
10 Baranof mountain
11 Prison room
12 Among
17 Decimeter (ab.)
20 Snakes
21 Turncoat
23 Autocrat
25 Take poorly
26 Monster
27 Stay
29 Poker stake
30 Nuisance
39 Is sick
40 Horse's gait
42 "Emerald Isle"
43 Split
44 Sum god of Egypt
45 Mine entrance
46 Former Russian ruler
47 Wicked
48 Membranous pouches
50 Make a mistake
52 Kimono sash
54 Rough lava
56 Parent

Answer to Previous Puzzle

SIDE GLANCES — BY GALBRAITH

"They haven't seen each other for 40 years—just tell Pop you'd know they're cousins because of the strong resemblance!"

CARNIVAL — BY DICK TURNER

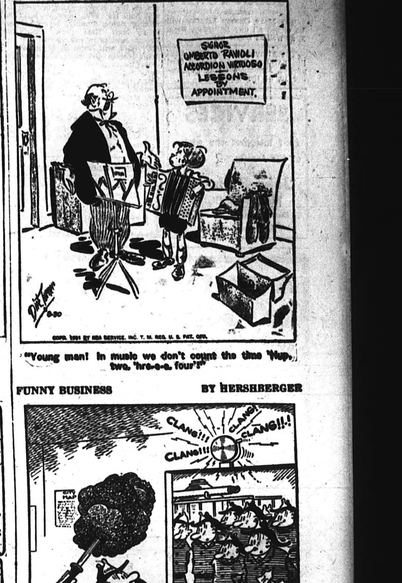

"Young man! In music we don't count the time 'twixt two, 'tre-e-e, four!"

BUGS BUNNY

About Town

The Mary Cheney Library will be closed all day Saturday, Sept. 1, as well as Labor day.

The Army and Navy Club Auxiliary will resume its weekly card session, Monday evening, September 10, at the clubhouse.

Maple Lodge, No. 884, International Brotherhood of Paper Makers of the Rogers Corporation, will hold its first annual fund raising picnic, Sunday, September 2, at East Kart park, Broad Brook. Admission will be free and festivities will begin at 12 noon. John Martin and his orchestra will furnish music for dancing. Tony Baylon, president of the lodge, invites every one, and Sam Rankin, chairman of the committee, guarantees a good time for one and all.

A daughter was born August 27 in St. Francis hospital to Mr. and Mrs. B. S. Saczygiel of 110 Lyness street.

Trinity Past Noble Grands will meet with Welcome Rebekah Lodge, East Hartford, Wednesday, Sept. 5, at three o'clock. Members are reminded to bring gifts for the "merry-go-round."

The daughter born August 28 in Hartford hospital to Mr. and Mrs. James S. Wilson of East Hartford, has been named Joyce Beth. Mrs. Wilson was the former Miss Phyllis Dwire of this town. The baby is their first child.

The office of the Manchester Water Company, 346 North Main street, will be closed Saturday, Sept. 1, and remain closed until Tuesday morning.

Members of Center Hose Company No 2, are requested to report tomorrow evening at 7:30 at the firehouse, from where they will proceed to the Holleran Funeral Home, 175 Center street, in tribute to Mrs. Joseph G. Truman, whose husband is a member of the company.

Miss Raimondo Is Given Shower

Miss Tina M. Raimondo of 83 Maple street, whose engagement to Walter F. Tedford of Hilliard street was recently announced, was honor guest at an outdoor barbecue and shower at the home of her cousin, Miss Caroline Raimondo, of 143 Highland street, who was assisted by Miss Mary A. Leone.

About twenty-two attended, the majority of them associates at the plant of the Pioneer Parachute Company. They pooled their money and presented to the bride-elect a sterling silver carving set and sugar tongs. Miss Raimondo also received a corsage of mixed flowers for wear at the party.

The appetising refreshments served by the hostesses included a cake in the form of a horse shoe for good luck, decorated in brown, yellow and white.

Miss Raimondo and Mr. Tedford will be married on Saturday, September 29.

Town Asks Bids On Gasoline, Oil

General Manager George H. Waddell is receiving bids for the purchase of gasoline, oil and kerosene by the town for a one year period beginning Sept. 15. Bids will be accepted until the opening on Sept. 6 at 2 p. m.

The contract calls for an estimated 72,000 gallons of gasoline, 80,000 gallons of fuel oil and 2,500 gallons of kerosene.

SERVICES
That interpret the wishes of the family.
John B. Burke
FUNERAL HOME
97 East Center St. Tel. 6266
Ambulance Service

TRUSSES-BELTS
ELASTIC STOCKINGS
EXPERT FITTERS
Arthur Drug Stores

A Different Kind Of Shopping Awaits You At
Pinehurst Grocery Inc

The "difference" is made up of many big and little things: comfortable air conditioning . . . neatness and cleanliness . . . friendly service . . . and in particular a "different" meat department where you get cut to order cuts . . . roasts just your size . . . chops one or a dozen as you may specify. In this "different" meat department you get tender farm fresh WHITE ROCK FRYING CHICKENS, farm fresh Fowl for fricassee and

Genuine ROBART FARM
FANCY NATIVE CONNECTICUT TURKEY

Our quota for this week is 75 of these broad breasted 13 lb. hen turkeys to sell at 67c lb. We will gladly put your name on a "ROBART" if you place your order.

Ham will be in demand for the long Labor Day week end. (We are closed all day Monday). Serve Pinehurst Ham with the wonderfully different flavor. Choice of ready-to-eat Morrell's or Rath's Ham or delicately flavored tenderized 1st Prize Ham. Daisy Hams and Rath's cooked Shoulders for the small family.

Boneless Chuck Pot Roast lb. 99c
Rib Roast 10 in. cut 78c 7 in. cut 89c

EVERYBODY KNOWS LABOR DAY MEANS PICNIC FUN!
PINEHURST GROCERY IS ALL PREPARED!

Picnic fun is assured when you start with good food . . . Pinehurst fresher Frankfurts . . . Rolls . . . Relishes . . . Ground Meats and Cold Cuts. For picnic Hamburgers we suggest our 80c lean Ground Beef, or if you want something a "different" our mild Ground Veal will gladly take your order and grind Utility Lean Round Steak for 99c lb., or choice Round Steak for $1.17 lb. Especially during picnic time demand is heavy for this 99c Lean Rosna, freshly chopped for your order.

Sure we have Charcoal and Briquets . . . Paper Plates, Cups, plastic spoons and everything to make picnics easier for you.

GROCERY VALUES	
Planter's Peanuts	33c
Planter's Peanut Butter	35c
From Keebler Townhouse Crackers	lb. 34c
Philadelphia Sand Tarts	34c
Buttercup Cookies	29c
Shurfine Marshmallows	29c
F. A. Spaghetti	2 for 27c
Cigarettes	carton $1.84
Shurfine Mayonnaise	39c
Shurfine Coffee	lb. 81c
Flit Aresol Bombs	each 99c
Shurfine Tomato Juice	lg. can 29c
Shurfine Potato Salad pt.	29c

BIRDS EYE FROSTED FOODS: French Fries 2 for 45c; Orange Juice 2 for 47c; Peas 2 for 49c; Bartlett Pears 3 for 19c; Gravenstein Apples 3 lbs. 27c; Grapes . . Melons

FRUIT, VEGETABLES: Des Moines Squash lb. 10c; Carrots bch. 10c; Beets bch. 10c; Idaho Baking Potatoes 5 lbs. 37c, 10 lbs. 75c; L. I. Reg. Potatoes 10 lbs. 39c

Buy For Two Days . . . Pinehurst Closed Labor Day
Use The Convenient Parking Lot At
PINEHURST CORNER—302 Main St., Corner Turnpike
Pinehurst GROCERY INC
Good things to Eat
302 MAIN ST • DIAL 4151

HALE'S Headquarters FOR
Ranges, Refrigerators Washers and All Other Appliances
The J.W. HALE CORP. MANCHESTER CONN

"Easy" says Joan Caulfield
"Whenever I step on the scales and don't like what I read, my first thought is Alpha!"
REDUCE WITHOUT DIETING
Simply eat the delicious Vitamin and Mineral Candy called AYDS, before meals as directed. AYDS checks your appetite—you automatically eat less—lose weight naturally. Absolutely no drugs—contains no reducing drugs. Money refunded if you don't lose weight with first box. Generous supply $2.98.
Arthur Drug Stores

TRY OUR EXTRA TENDER Meats
Another load of heavy Western beef loins from the Lewis Beef Co., so again we offer you more
STEAK at 85c lb.
PORTERHOUSE T-BONE OR CLUB

FRESH DRESSED POULTRY
CUT-UP FRYING CHICKENS . . . . . lb. 49c
LARGE ROASTING CHICKENS . . . . . lb. 53c
LARGE MEATY FOWL, 5-6 LB. AVG. . . . . lb. 52c
EVISC. TURKEYS READY FOR THE OVEN . lb. 85c
BABY BEEF LIVER (FRESH) . . . . . lb. 89c
ELM CITY SLICED BACON . . . . . lb. 59c
SPERRY & BARNES SHANKLESS SMOKED SHOULDERS . . . . lb. 59c
FORST FORMOST BONELESS ROULETTES lb. 79c
FERRIS HICKORY SMOKED DAISY HAM lb. 83c
GROTE & WEIGEL COTTAGE ROLLS . . . . lb. 85c
FERRIS HICKORY SMOKED READY TO EAT HAMS . . . . lb. 69c
FOSTER'S BONELESS READY TO EAT HAM lb. 95c
FERRIS CANNED HAMS 4¾ LB. . . . . each $5.89
These are cooked and ready, and are very special.

OUR CORNED BEEF IS READY FOR THIS WEEK-END
Brisket, Boneless Chucks corned by a meat man who knows how—Mr. FRANK TOROS.

MILK FED NATIVE VEAL
RUMP ROAST BONE-IN . . . . . lb. 75c
BONELESS SHOULDER ROAST . . . . lb. 89c
LOIN VEAL CHOPS . . . . . lb. 95c
BLOCK BEEF CHUCK . . . . . lb. 72c
BONELESS CHUCK (DELICIOUS) . . . . . lb. 93c
FRESH GROUND HAMBURG . . . . . lb. 65c
CUT-UP BEEF CHUCK FOR STEW . . . . . lb. 92c
We still have a good supply of that good old-fashioned sharp cheese at . . . . . lb. 79c
10% OFF ON 12 OR MORE PKGS.

SPECIAL SAVINGS ON FROZEN FOODS...
LIVE LONGER — BE HAPPY BUY ALL YOUR MEATS AT
L. T. Wood
Locker Plant and Meat House
SEE YOU SOON
51 BISSELL STREET TEL. 8424

Olcott's ROASTING CHICKENS
Please order chickens in advance to insure you getting your choice for Labor Day.
ROGER OLCOTT
403 West Center Street Telephone 7858

Legal Beverages
AT LOW PRICES
HOURS 9 A. M. to 11 P. M.
Arthur Drug Stores

CUT YOUR FOOD BILLS By Shopping At HALE'S Self Serve and Meat Dept.

HORMEL'S SPAM 12 Oz. Tin 49c
CARNATION MILK Tall Can 3 For 43c
CAMPBELL'S BEANS 1 Lb. Tin 3 Cans 34c
HALE'S COFFEE Fresh Ground 1 lb. 77c
BUTTER Cudahy's Sunlight lb. 71c
EGGS Large Grade AA Strictly Fresh doz. 79c
FLOUR Ceresota Enriched 5 Lb. Bag 49c
JELLY Welch's Grape 10 Oz. 18c
Pineapple Juice Libby's 46 Oz. 33c
WAX PAPER Cut Rite—125 Feet 2 Pkgs. 45c
CORNED BEEF Armour's 12 Oz. Tin 43c
KETCHUP Heinz Tomato 14 Oz. 25c

Fresh Fruit and Vegetables
NATIVE TOMATOES 4 Lbs. 25c
NATIVE CUCUMBERS 2 For 11c
NATIVE PEPPERS 3 Lbs. 25c
PEACHES 3 Lbs. 25c
McINTOSH or GREENING APPLES 3 Lbs. 25c
LEMONS 6 For 29c
S&H Green Stamps Given With Cash Sales
The J.W. HALE CORP. MANCHESTER CONN.

SCHOOL DAYS ARE SOUP DAYS
GIVE 'EM SOUP FOR LUNCH
Campbell's
VEG. GROUP 2 For 25c, 2 For 33c
MEAT GROUP
with SANDWICHES—SALADS—DESSERTS

MEAT DEPARTMENT
FIRST PRIZE OR BRIGHTWOOD BRAND FRESH
Shoulders lb. 49c
Makes a nice Pork Roast. We'll bone out to stuff if desired.
FOR YOUR WEEK-END REQUIREMENTS WE OFFER A COMPLETE VARIETY OF FRESH POULTRY—
PLUMP LARGE FOWL Lb. 49c
CAPONETTES TO ROAST Lb. 65c
MEDIUM SIZE CHICKENS FOR ROASTING OR FRYING Lb. 59c
SMALL BROILERS Lb. 49c
AND WE HAVE A GOOD SUPPLY OF FRESH MEATY CHICKENS Each $1.49
WE HAVE "U. S. GOOD" BEEF FOR ROASTS OR STEAK — AND PLENTY OF HAMBURG.
IN OUR MEAT DISPLAY YOU'LL FIND TEMPTING LAMB, TENDER VEAL, FAVORITE PORK FOR ROAST OR CHOPS.
READY-TO-EAT OR TENDERIZED HAMS, SMALL SIZE — BUY WHOLE OR HALF.
LARGE SIZE CANNED HAMS Special lb. 89c
BACON BUY AGAIN! While It Lasts! BANNER BRAND OR RATH'S SLICED BACON Lb. 49c
Picnic or Luncheon Special!
RATH'S TEMPTING PIMENTO LOAF Lb. 53c
All Cold Cuts sliced to order at Hale's.
VARY YOUR MENUS WITH HEALTHFUL SEAFOOD FROM OUR SEAFOOD COUNTER.

Frozen Food Specials
SNOW CROP ASPARAGUS SPEARS 10 Oz. 41c
SNOW CROP GRAPE JUICE 6 Oz. 19c
SNOW CROP SLICED STRAWBERRIES 12 Oz. 39c

Manchester Evening Herald

Average Daily Net Press Run For the Week Ending August 25, 1951 9,872
Member of the Audit Bureau of Circulations

Manchester—A City of Village Charm

The Weather Forecast of U. S. Weather Bureau
Fair, warm, humid this afternoon; continued warm tonight, showers; cooler Saturday.

VOL. LXX, NO. 282 (Classified Advertising on Page 12) MANCHESTER, CONN., FRIDAY, AUGUST 31, 1951 (FOURTEEN PAGES) PRICE FIVE CENTS

Push Move For Copper Strike End

Washington, Aug. 31—(AP)—Efforts to settle the wage dispute which has shut down most of the nation's copper industry continued today despite an initial step by President Truman to obtain a back-to-work order from the courts.

The President issued an executive order late last night to put the emergency machinery of the Taft-Hartley Labor act in motion in a strike for the first time in 20 months.

The strike, which Mr. Truman earlier termed a serious threat to the national defense program because copper is a scarce and critical metal, started Monday.

Truman Picks Panel

The President named a three man board of inquiry which went to work at once, in an effort to report back on the facts by next Tuesday, as requested by the President. The board is not authorized to recommend a settlement.

The board arranged an organization session today. Hearings might be possible by tomorrow.

A court injunction, to force an end of the strike, may not be obtained before the board reports, under terms of the Taft-Hartley

(Continued on Page Eight)

Talks to Air Countries for Peace or War

Acheson Views on Jap Peace Parley Aimed Directly at Reds Who May Refuse to Sign

Washington, Aug. 31—(AP)—Secretary of State Acheson left today for the Japanese peace conference which he said "will provide a test for those nations that really want peace and those that do not."

The Secretary with 48 other members of the U.S. delegation, took off by special plane at 9:15 a.m., e.s.t., for San Francisco where the conference opens Tuesday. They are expected to arrive at 4:55 p.m. e.s.t.

His parting statement appeared timed directly at Soviet Russia whose delegation, now en route to San Francisco, and has indicated it will attack and refuse to sign the treaty.

"San Francisco, where United Nations was created to build world peace, and where we will sign the Japanese peace treaty which has been drafted in the spirit of the United Nations charter, will provide a test for those nations that really want peace and those that do not," Acheson said.

"I am confident that the vast majority of the nations attending the conference will sign the treaty as a signal demonstration of the desire of all free peoples for peace and freedom."

Ambassador John Foster Dulles who took the lead in drafting the treaty terms, described the treaty program as "a peace collective security."

That would mean an authorization of $7,535,790,000 or nearly a billion dollars less than President Truman had requested for military and economic assistance for friendly nations overseas. Mr. Truman said at his new conference yesterday that the proposed cut would amount to misplaced economy and might upset the apple cart.

Big Test Due

The biggest test for administration supporters was expected to come on an amendment offered by a group of Republicans and southern Democrats to cut an even $500,000,000 out of the economic aid sections of the bulky bill.

"I think we have the votes to beat that one," McFarland said.

President Truman asked $2,197,000,000 for the economic aid program. The House voted $1,485,750,000. The Senate Foreign Relations and Armed Services committees applied an approximately 30 per cent cut to Mr. Truman's request. That leaves $1,532,750,000 for economic aid.

Dirksen led the effort to trim this an additional $500,000,000.

(Continued on Page Eight)

Ask Governor Suspend Pair

PAG Urges Action on DA, Sheriff, Figures in La. Defamation Case

Lake Charles, La., Aug. 31—(AP)—Gov. Earl Long was urged today to suspend two Calcasieu Parish (County) officials who allegedly were defamed in stories which brought indictments against five Chicago newspapermen.

The Peoples Action Group (PAG), a citizens organization formed to fight gambling in Lake Charles and vicinity, telegraphed the governor last night to ask the governor to suspend District Attorney Griffin Hawkins and Sheriff Henry Reid. The request was signed by George Buchanan, president of the PAG, and James O'Brien, counsel for the Crime commission.

The request added that Long have Hawkins and Reid suspended either temporarily or permanently. The governor also was asked to instruct the attorney general

(Continued on Page Eight)

Defense Job Fee Held Billion Dollar Racket

Washington, Aug. 31—(AP)—Rep. Burdick (R-ND) asserted today a job-selling tie-up between government defense contractors and private employment agencies is costing the taxpayers and job seekers "billions."

To stop what he termed this "racket," Burdick said he will introduce legislation to make it illegal to require fees for employment on any government-financed project. He said he will act when the House reconvenes Sept. 12.

"There isn't a great deal of difference between selling a man in slavery and selling him a job," Burdick told a reporter.

"Private employers are now reaping a harvest from men employed in war construction work which could not be accomplished if there were not a complete understanding between private contractors and private employment agencies.

"Since this is war construction work and the United States government maintains a Federal Employment agency there would be no need to allow workers to be fleeced by private employment agencies."

A bill now awaiting President Truman's approval would protect private employment agencies from collecting fees for helping applicants obtain jobs in an executive agency of the government. The Civil Service commission, which supervises hiring, had long sought the measure.

Burdick's proposed bill would extend the prohibition to private employment agencies dealing with contractors on government-financed projects.

To back his charges, Burdick

(Continued on Page Two)

Bus Rams Truck; 3 Dead, 27 Hurt

Kenosha, Wis., Aug. 31—(AP)—A Greyhound bus rammed into the rear of a semi-trailer truck last night on double-lined highway 41, killing death to three of its 29 passengers. Eight more hospitalized with injuries.

Kenosha County Sheriff Leonard J. Jensen reported the truck driver said the accident occurred as he pulled back onto the highway after pulling on the shoulder of the road when he became drowsy. He said he did not see the approaching bus as he pulled out into the traffic lane. The truck

(Continued On Page Two)

Reds Claim Battle Raging at Kaesong

Tokyo, Saturday, Sept. 1—(AP)—North Korean Gen. Nam Il today protested the alleged attack Thursday by a United Nations force on Communist military policemen in the vicinity of Chongamdong, three miles east of Kaesong, site of the suspended Korean truce talks.

Tokyo, Aug. 31—(AP)—Red China's Peiping radio broadcast a report today that fighting broke out in the Kaesong neutral zone of Korea Thursday and "is still continuing."

The report was attributed to Alan Winnington, correspondent of the London (Communist) Daily Worker.

The broadcast said South Korean troops "pushed within about three miles of Kaesong city with machineguns. They were stopped by police guards.

"So far it is known that two military personnel of this side have been killed."

Kaesong is the center of a five mile neutral zone.

United Nations officers are investigating a Communist charge that Allied troops attacked Red guards Thursday at Chongamdong, three miles southeast of Kaesong.

In Korea, United Nations officers in Munsan and at U. S. Eighth Army Headquarters said they knew nothing of any fighting yesterday or today in the Kaesong neutral zone.

Officials at the U.N. advance camp at Munsan said they would ordinarily be among the first notified of any such clash.

The Eighth Army briefing officer also said he has heard of nothing resembling Winnington's description.

Two weeks ago patrol actions flared south of the neutral zone. But in the last few days there has

(Continued on Page Eight)

See Slash of Billion In Approved Aid Bill

Washington, Aug. 31—(AP)—The Senate refused today to cut another $500,000,000 out of the $7,535,790,000 foreign aid bill.

In a major test, it defeated by a 41 to 31 vote an effort by 18 Senators to cut the half billion from $1,150,500,000 of economic aid for Europe.

With this victory, administration forces hoped to push ahead despite numerous other pending amendments and eventually pass the bill, probably late tonight.

Washington, Aug. 31—(AP)—Senator Dirksen (R-Ill) today told the Senate the Economic Cooperation administration (ECA) has hired the former national chairman of the Socialist party as a consultant.

Dirksen was urging the Senate to cut another $500,000,000 from a $7,535,500,000 foreign aid bill. Fifteen other Senators joined him in sponsoring the amendment.

The cut would come out of $1,522,750,000 proposed for economic aid for Europe, to be handled by ECA.

Dirksen read to the Senate a letter from ECA confirming that Maynard C. Krueger is on its payroll as a $45-a-day consultant on southeast Asia aid.

Socialist Leader

Dirksen said Krueger was national chairman of the Socialist party fro m1942 to 1946 and the nominee for Vice President in 1940. He is an associate professor of economics at the University of Chicago.

And, Dirksen said he did not want people like Krueger "to carry American standards abroad."

Democratic leader McFarland of Arizona called the Senate into session two hours earlier than usual in hopes of getting a final vote on the measure by nightfall.

"It may take us 12 hours but I expect to see it passed about the way it came from committee," Mc Farland told a reporter.

That would mean an authorization of $7,535,790,000 or nearly a billion dollars less than President Truman had requested for military and economic assistance for friendly nations overseas. Mr. Truman said at his new conference yesterday that the proposed cut

Bulletins from the AP Wires

AMVETS MARCH TONIGHT

Boston, Aug. 31—(AP) — The AMVETS—1500 strong — will swing through Boston tonight in their second national parade with all the color and pomp of one of the nation's leading military organizations.

TAKE STRATEGIC ISLE

Saigon, Indochina, Aug. 31—(AP)—French paratroopers and Marines today captured the tiny but strategic island of Cu-Lao re 21 miles off the Coast of Annam, Indochina.

KETCH CREW SAFE

Chicago, Aug. 31—(AP)— Rep. Church (R-Ill) said today she was notified by the State department this morning that a ketch with three American boys aboard has been found and the crew is safe.

NEGOTIATIONS STYMIED

Bridgeport, Aug. 31—(AP)—The Bassick company and a union which claims its membership includes 900 of the firm's 1,400 workers, were at a stand-off today in negotiations aimed at heading off a strike threatened for next Tuesday.

QUAKE SHAKES CHILE

Santiago, Chile, Aug. 31—(AP)—A sharp, but brief earthquake shook Santiago and central Chile today. First reports indicated there was no damage.

Opposes Plan To Recognize Chinese Reds

Connally Hits Douglas Proposal of Method to Smash China Political Link to Soviet Russia

Washington, Aug. 31—(AP)—Senator Connally (D-Tex) today flatly opposed a proposal by Supreme Court Justice William O. Douglas that the United States formally recognized Red China.

In a heated exchange in the Senate with Senator Welker (R-Idaho), Connally shouted "I don't agree with Mr. Douglas. I think he ought to stay home instead of roaming all around the world and Asia and making foul statements."

Douglas, in San Francisco after an expedition along the southern frontiers of Russia and China, told a reporter that U. S. recognition of Red China would serve as a means to smash China's political ties with Russia.

Welker called Douglas a "high administration spokesman" and said the Douglas statement indicated the administration might recognize Communist regimes in both Asia and Europe.

Connally brought angry shouting denial by Connally that Douglas was speaking for administration or that the President or Secretary of State Acheson favored recognizing Red China.

Worms Hold Feast On Cromwell Oaks

Cromwell, Aug. 31—(AP)— Millions of orange-striped oak worms are methodically munching away the leaves of the oak trees in the Field road section of this town today.

First Selectman Charles M. Sanford said, "It's a sight to see. I have. I just don't know what we can do. They're destroying all the oak trees."

Residents in the area have ordered their children to stay indoors behind screens. The roads are so full of the inch-and-a-half, juicy worms that cars are slipping "all over the place."

George H. Plumb, assistant entomologist at the Connecticut Agricultural Experiment station in New Haven, said the worms

(Continued on Page Eight)

Partial Eclipse Of Sun Sat. A. M.

New York, Aug. 31—(AP)—Early risers tomorrow will see a partial eclipse of the sun.

The phenomena will be visible in all of the eastern seaboard and west of the Mississippi river to a line approximately between Galveston, Tex., and Bismarck, N. D.

The sun will rise here partly eclipsed at 5:21 a. m. (e.s.t.) The shadow will deepen until 6:01 a. m. (e.s.t.), when about 87 per cent of the sun's surface will be blotted out. The shadow then will start to fade, disappearing at 7:10 a. m. (e.s.t.)

The last eclipse visible in the U. S. was April 7, 1940. The next is scheduled for May 30, 1984.

(Continued on Page Nine)

Band for Crime War, Probers Urge Cities

Manchester's Queen Poses With Her Attendants

Miss Joan Bell, 18 (center) of 103 Bissell street, Manchester's newly-crowned Harvest Festival Queen, poses happily with her attendants following the well-attended ceremonies at Center Park last night. Miss Bell won out after a close contest that had her deadlocked with Miss Verna D. Hare, 18, as the first vote by the judges ended in a tie.

Others are, left to right, Miss Alita Kaye Brewer, Miss Hare, Miss Bell, Miss Margaret Falkowski and Mrs. Retha Bayles.

—Robert F. Nauman

Detailed Story On Page Eight

Washington, Aug. 31—(AP)—Republican Senator Bricker of Ohio advised Economic Stabilizer Eric Johnston today to "quit bellyaching" for changes in the price control law, and try to make it work.

Johnston snapped back that he and other stabilization officials were trying their best to administer a law which in their opinion contains major flaws.

The flight beat the previous time of four hours and 37 minutes, but it lost the race westward with the sun, which makes the swing in three and a half hours at a rate of 600 miles an hour.

The jet bomber's non-stop flight of 2,072.79 miles ended in Newfoundland at 11:45 a. m. e.s.t.

The sleek Canberra jet with its crew of three had taken off at 12:23 p. m., Greenwich time (7:23 a. m., e.s.t.).

Average 480.2 mph

The Canberra's average speed was 480.2 miles per hour. The Air Ministry said all times were subject to check and confirmation.

A sister plane streaked the same course last Feb. 21 against terrific headwinds in four hours and 37 minutes for an average speed of around 445 miles an hour.

But the plane had tailwinds and was made at that time, since the Federation Aeronautique Internationale—governing body for air speed records—did not take part in the arrangements.

This time members of the Royal Aero club were present on the federation's behalf to make official timings.

Speeds Speeders To Bond Posting

Hartford, Aug. 31—(AP)—State police telephone and radio equipped traffic towers, a familiar sight to holiday motorists along Conn. Route 15, will be used for another purpose during the Labor Day week-end.

State Police Commissioner Edward J. Hickey today directed that the towers be used as bond posting stations on the parkway and Route 15. Out-of-state motorists and Connecticut drivers charged with serious violations of the motor vehicle laws will be permitted to post surity for their court appearance at the towers which will be manned by State police officers.

Connecticut residents charged with less serious offenses will be given the usual summons. Commissioner Hickey said that this procedure will be helpful to both the motoring public and the State police. It will save time for both, he explained.

Marshrohre when an out-of-state motorist was arrested for speed-

(Continued on Page Nine)

Ask Harsh Action on Criminals

Washington, Aug. 31—(AP)—The Senate Crime Investigating committee urged the Nation's cities today to band for war on organized crime and grafting public officials.

In a report to the Senate ending a spectacular 15-month-long study of crime and ways to crush it, the committee said the hour to strike is here because:

1. "Captive communities" have been enslaved by the evil twins, and honest people have lost their voice in their own civil government in many areas.

2. The underworld, reaching greedily for new revenues, is fattening on a flourishing traffic in narcotics and also deliberately made addicts of "thousands" of teen-agers and school children.

The report proposed drastic remedies, at both the state and local levels, and called on Congress to keep up the crusade. The committee itself goes out of business with the filing of the report, turning its affairs over to the Senate Commerce committee.

It proposed that cities form their own privately-financed and controlled crime commissions and a National Crime Coordinating council to give them leadership and keep "the searchlight of public vigilance" turned upon crime and corruption.

It called on Congress to give the national council a starting send-off of a $100,000 grant, and thereafter keep its hands off.

The committee aimed a blistering slap at Florida's Governor Fuller Warren for "persistent refusal" to testify before it under oath. By indirection it aimed another at William O'Dwyer, Ambassador to Mexico and former New York mayor, whom it called a friend of hoodlums.

It portrayed Washington, the nation's capital, as possibly a "pivotal point" for organized gambling and narcotics traffic, and denounced law enforcement in sections of neighboring Maryland, the

(Continued on Page Eight)

Jet Smashes Atlantic Mark

British Canberra Bomber Makes Crossing With Speed of 480.2 MPH.

Aldergrove Air Field, Belfast, North Ireland, Aug. 31—(AP)—The Royal Air Ministry said a British jet bomber completed a Transatlantic hop from Ireland to Newfoundland today in a record-smashing four hours and 19 minutes.

Johnston Sees Woe In 3 Curbs Limits

Washington, Aug. 31—(AP)—Economic Stabilizer Eric Johnston told Congress today the nation faces costly and possibly disastrous consequences unless price restrictions on the price control statute are ripped out of the law books.

He was the third of the nation's top officials to appear before the Senate Banking committee to argue for repeal of three amendments to the controls law which have been in effect only one month. Defense Mobilizer Charles E. Wilson and Price Director Michael V. Di Salle testified yesterday.

Changes Possible

Several members of the committee told Wilson and Di Salle immediate repeal is out of the question. They did not close the door on possible modification.

One of the amendments President Truman and his stabilization lieutenants want removed would limit a seller's pass on to the consumer all increases in costs between the start of the Korean war and last July 26.

A second would allow wholesalers and retailers the customary percentage margins of profit they enjoyed before the Korean war.

A third would bar federal stabilization officials from, as Johnston, in a prepared state-

(Continued on Page Eight)

Asiatics May Conduct Own Jap Peace Talks

New Delhi, India, Aug. 31—(AP)—Prime Minister Nehru told Parliament today the Asian countries may hold a Japanese peace conference of their own after the American-sponsored conference in San Francisco ends.

Nehru said earlier this week that India, which is boycotting the San Francisco meeting, would sign a separate, individual pact with Japan.

He said today that India, Indonesia and Burma have considered calling a separate Asian parley, but decided to postpone discussion of the project until after the San Francisco conference ends.

Asked directly whether Communist China would be invited to a possible Asian conference, Nehru would say only that "Asia is a big continent, but only Burma, Indonesia and India have exchanged viewpoints."

Burma is also boycotting the San Francisco meeting, but Indonesia has accepted an invitation as have most other Asian states.

The U. S. and Britain, sponsoring powers, did not ask either Nationalist China or Communist China.

If the Asian states which accepted invitations to San Fran-

(Continued on Page Nine)

Navy Rocket Plane Flies 14½ Miles Up at 1,300 MPH

El Segundo, Calif., Aug. 31—(AP)—A Navy rocket-powered airplane has shattered all altitude records, climbing to what aviation experts unofficially believe was 77,674 feet (more than 14½ miles). It levelled off at 1,300 miles an hour.

The supersonic flight in the needle-nose Douglas skyrocket ship was made Aug. 15 from Edwards Air Force Base. The exact altitude reached by the Douglas test pilot, Bill Bridgeman, was not disclosed.

Maavin Miles, Los Angeles Times aviation editor, estimated the altitude at 77,674 feet. He said that at a "planned altitude," Bridgeman levelled the Skyrocket off to obtain high speed performance data that may have sent the research craft whipping through space at speeds faster than 1,300 m.p.h."

The officially-recognized world altitude record is 72,395 feet, set in 1935 by two balloonists, Army Capts. Albert W. Stevens and Orville A. Anderson. The officially accepted speed record is 670.981 m.p.h., set in 1948 by a North American F-86. The accepted piloted aircraft altitude record is 59,

(Continued On Page Two)

Report Reds Gain Guatemala Control

Guatemala, Guatemala, Aug. 31.—(AP) — Guatemalan newspapers said today Communist elements have seized control of the powerful leftwing and pro-government party of National Renovation (RN).

Members removed from the party were quoted as saying Communists inspired the coup and said the split in party ranks will gravely hurt the government of President Jacobo Arbenz. He leaned heavily on the Renovation party's support, particularly in combatting persistent conservative moves against the government.

The newspaper La Hora said a meeting to reorganize the party Wednesday, attended by some 700 persons, lasted until the early hours of Thursday. Ousted officials attempting to get in were stopped by shotgun fire.

Among those reported ousted from the party are Interior Minister Ramiro Ordonez Paniagua; Attorney General Felipe Licona; Tax Director Luis Ugrasa; Cesar Bolla, a secretary to President Arbenz; National Treasurer Roberto Garcia.

Permanent Tax On Sales Urged

Hartford, Aug. 31—(AP)— The sales tax has a good "counter-inflationary effect" and should become a "permanent part" of the state tax system, State Tax Commissioner William F. Connelly urged today.

In his annual report to Governor Lodge, the commissioner listed a permanent sales tax as the "paramount objective...in long range planning."

"It has proven a great revenue producer with a minimum cost of administration and a minimum amount of administrative difficulty," he said. "It's counter-inflationary effect is just what is needed in our present economic situation."

The sales tax, now at a two per cent rate, started out July 2, 1947, as a three per cent "temporary" tax to run until June 30, 1951. The 1951 legislature, however, turned down a move to make the tax permanent and decided to continue it for only two more years.

Pointing out that the taxes will

(Continued on Page Nine)